

Products catalog

Can-Aqua International

A wide range of products
at your disposal.



- | | | |
|----------------------|------------------|-------------------------|
| ~ Sinks | ~ Interceptors | ~ Janitorial sinks |
| ~ Drinking fountains | ~ Separators | ~ Identification labels |
| ~ Bottle fillers | ~ Shower systems | |

Our sectors

School.
Hospital.
Municipal.
Institutional.



OUR ACHIEVEMENTS

SOME OF OUR COMPLETED PROJECTS

- Amazon
- Audi
- Brasserie Labatt
- Cactus Club
- Canada Post
- Carleton University
- Casino de Gatineau
- Chartwell Old Age
- Cobbs Bread
- Concordia University
- Delta Hotels GTA
- Earls
- Fast Brothers LTD - Landmark, Manitoba
- FedEx
- Globe Theatre - Regina
- Guelph University
- Hewitt
- Hôtel Reine Elizabeth
- Hyundai - Pickering
- London - Operations
- Maison des Aînés
- McGill University
- Metro
- Montreal School Board
- NRT
- Oshawa RD
- Ottawa Hospital
- Park Hill
- Place Bell
- Purolator
- Restaurants St-Hubert BBQ
- Revera Old Age
- Seagram's Crown Royal Whiskey Distillery - Gimli, Manitoba
- Sheraton Hotels GTA
- Sobeys
- Société Radio-Canada
- St. Lawrence College - Brockville
- The Forks Market - Winnipeg, Manitoba
- Tim Hortons
- Université du Québec à Montréal - UQAM
- Université Laval
- University of Manitoba - Winnipeg, Manitoba
- Victoria Hospital London
- Walmart - Vaughan
- Winnipeg Fire Paramedic Station 16 - Winnipeg, Manitoba
- Xerox
- York University

*Your projects are
in good hands*

Table of content

1	Grease interceptors
7	Oil interceptors
11	Solid interceptors
16	Neutralization tanks
17	Options for interceptors
24	Drinking fountains and bottle fillers
31	Hand wash stations
37	Built-in hand wash station
38	Wall mount sink
39	Classroom sinks
42	Utility Sinks
50	Wall Mount Collective Sinks
54	Surgeon Scrub Sinks
57	Concealed steel Carriers
61	Emergency shower Drains
62	Service sinks
65	Laboratory sinks
67	Service sink/laundry tub
70	Push button shower systems
72	Wall-mounted shower modules
76	Piping identification



INTERCEPTORS & TANKS

- Copolymer polypropylene fused interceptor
- Surface or recessed installation.
- Variety of shapes and sizes available upon request.
- Construction flexibility according to the installation constraints (custom manufacturing).
- Heavy duty construction (can be welded or thermoformed).
- Excellent ratio resistance vs weight.
- High resistance to corrosion and chemicals; resistant to most acids, alkalis and solvents.
- Maintains its properties at temperatures reaching up to 180° F [82° C].
- Meets the relevant standard applied.
- Easy maintenance, non porous surface.
- Easily recyclable.
- Colour : Opaque white.



CA-SG-S



COPOLYMER POLYPROPYLENE GREASE INTERCEPTOR FOR SURFACE INSTALLATION



CHARACTERISTICS

- Standard volumes from 10 to 250 USGPM [38 to 946 LPM]
- Polypropylene cover with stainless bolt, sealing liner and rapid access cleanout(s) easing access for maintenance.
- Flow regulator.
- Fixed baffle retaining solids.
- Integral trap with cleanout plug to ease cleaning.

25 YEAR WARRANTY AGAINST PERFORATION

MEETS STANDARDS
ASME A112.14.3-2000 (R2004)
CSA B481.0-12 (R2017) / CSA B481.1-12 (R2017)

SUGGESTED USE

- Institutional ■ Commercial ■ Food Service
- Food Industry

RECOVERED MATERIAL

- Grease
- Solids

OPTIONS

- **RS** Suction connection.
- **RS2** 2 Suction connections.
- **DG** Grease detector and control panel.
- **SBG** Grease biodegradation system.

SUGGESTED ACCESSORY

- **BRS1616** Stainless steel recessed box for suction connection, recommended with -RS and/or RS2



Models	Flow usgpm [LPM]	Grease Capacity LBS [kg]	Wall Thickness in [mm]	Cleanout plug Qty Diam. in [mm]	A Inlet & outlet	B Bottom to center in [mm]	C Center to top in [mm]	D Width in [mm]	E Length in [mm]	E1 Length to conn. in [mm]	F Height in [mm]	F1 Height to top in [mm]
CA-SG10-S	10 [38]	20 [9.0]	1/2 [13]	1 8 [203]	DN 2"	8½ [216]	6 [152]	14 [356]	17 [432]	23 [584]	14½ [368]	16½ [419]
CA-SG15-S	15 [57]	30 [13.6]	1/2 [13]	1 12 [305]	DN 2"	10 [254]	6 [152]	17 [432]	19 [483]	25 [635]	16 [406]	18 [457]
CA-SG20-S	20 [76]	40 [18.1]	1/2 [13]	1 12 [305]	DN 3"	12 [305]	6 [152]	20 [508]	24 [610]	30 [762]	18 [457]	20 [508]
CA-SG25-S	25 [95]	50 [22.7]	1/2 [13]	1 12 [305]	DN 3"	14 [356]	6 [152]	20 [508]	24 [610]	30 [762]	20 [508]	22 [559]
CA-SG35-S	35 [132]	70 [31.7]	1/2 [13]	1 16 [406]	DN 4"	15 [381]	6 [152]	25 [635]	28 [711]	34 [864]	21 [533]	23 [584]
CA-SG50-S	50 [189]	100 [45.3]	1/2 [13]	1 16 [406]	DN 4"	17 [432]	6 [152]	25 [635]	28 [711]	34 [864]	23 [584]	25 [635]
CA-SG75-S	75 [284]	150 [67.5]	3/4 [19]	1 21 [533]	DN 4"	19 [483]	6 [152]	29 [737]	31 [787]	37 [940]	25 [635]	27 [686]
CA-SG100-S	100 [378]	200 [90.0]	3/4 [19]	1 21 [533]	DN 4"	23 [584]	10 [254]	34 [864]	43 [1092]	50 [1270]	33 [838]	35 [889]
CA-SG150-S	150 [568]	300 [135]	3/4 [19]	2 21 [533]	DN 4"	25 [635]	10 [254]	42 [1067]	56 [1422]	62 [1575]	35 [889]	37 [940]
CA-SG200-S	200 [757]	400 [181]	3/4 [19]	2 21 [533]	DN 4"	30 [762]	10 [254]	44 [1118]	61 [1549]	67 [1702]	40 [1016]	42 [1067]
CA-SG250-S	250 [946]	500 [227]	3/4 [19]	2 21 [533]	DN 4"	36 [914]	10 [254]	52 [1321]	71 [1803]	77 [1956]	46 [1168]	48 [1219]

Larger capacities available on demand, "C" may vary and "F" dimension will be modified consequently

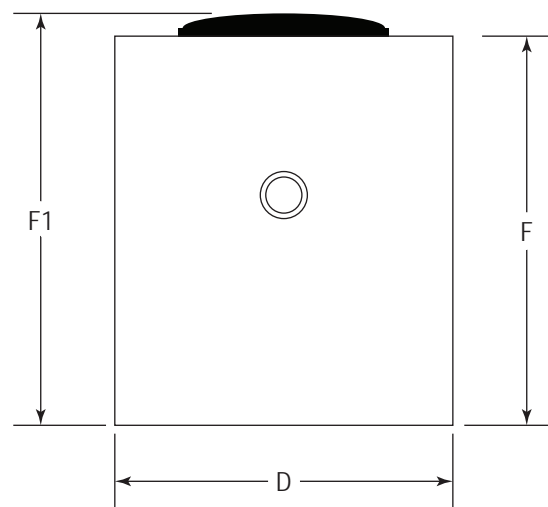
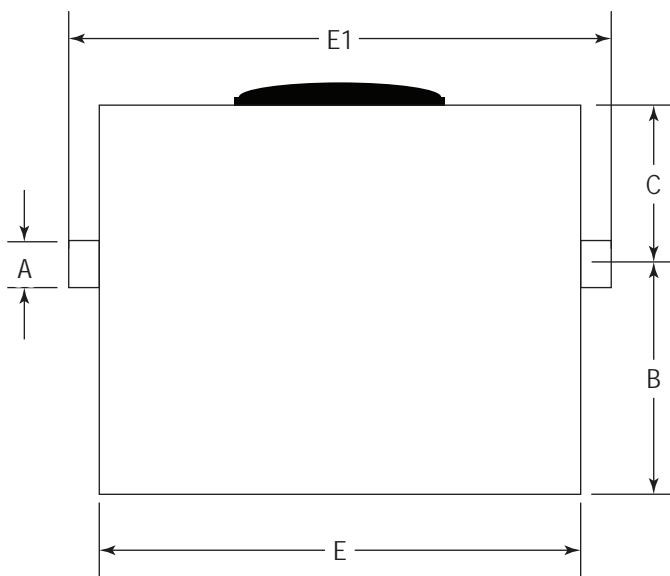
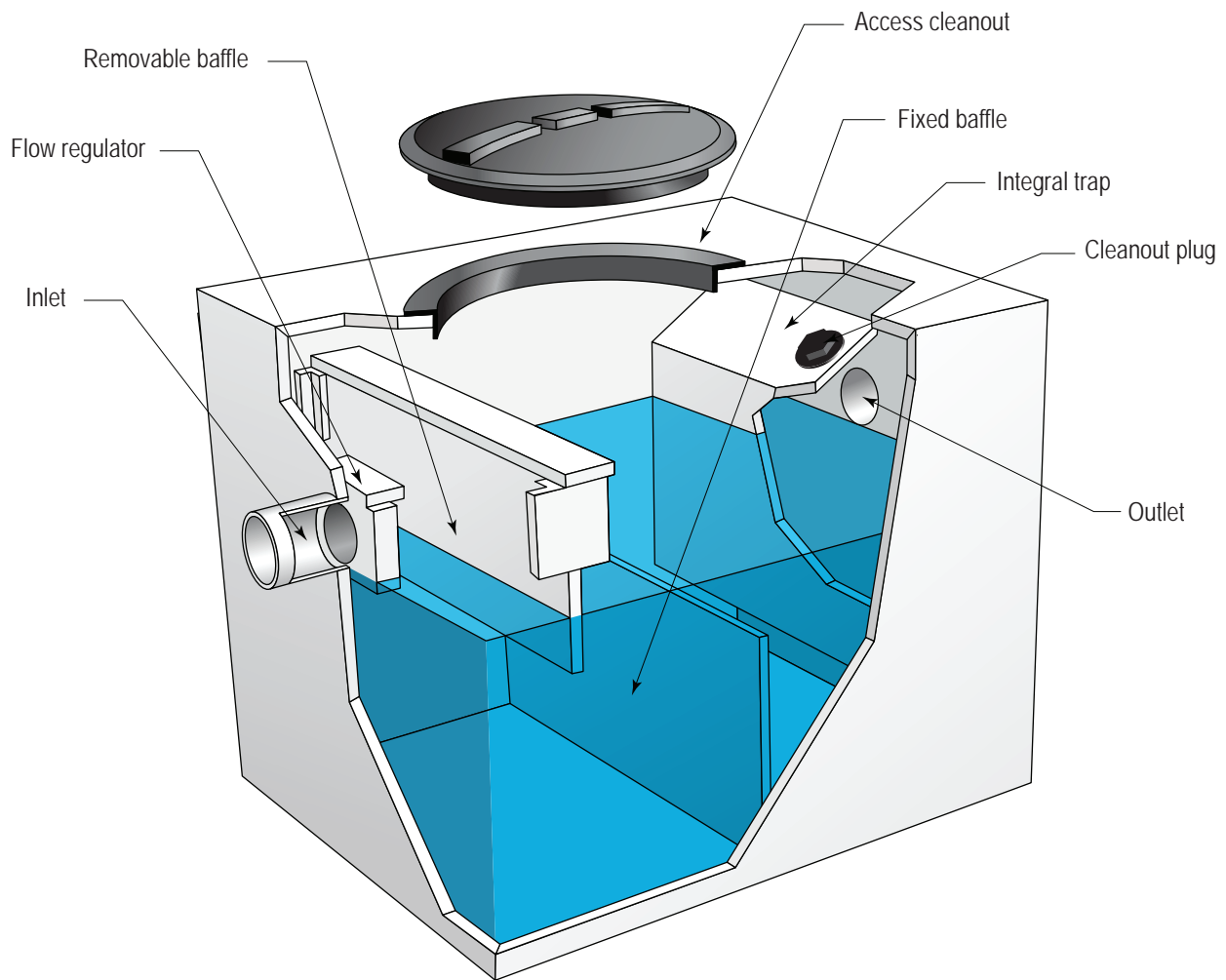

CA-SG-E



RECESSED COPOLYMER POLY-PROPYLENE GREASE INTERCEPTOR



CHARACTERISTICS

- Standard volumes from 10 to 250 USGPM [38 to 946 LPM]
- Bolted slip-resistant aluminum cover with neoprene gasket.
- Flow regulator.
- Removable baffle to ease cleaning.
- Fixed baffle retaining solids.
- Integral trap with cleanout plug to ease cleaning.

25 YEAR WARRANTY AGAINST PERFORATION

MEETS STANDARDS
ASME A112.14.3-2000 (R2004)
CSA B481.0-12 (R2017) / CSA B481.1-12 (R2017)

SUGGESTED USE

- Institutional ■ Commercial ■ Food Service
- Food Industry

RECOVERED MATERIAL

- Grease ■ Solids

OPTIONS

- **RS** Suction connection.
- **RS2** 2 Suction connections.
- **DG** Grease detector and control panel.
- **SBG** Grease biodegradation system.

SUGGESTED ACCESSORY

- **BRS1616** Stainless steel recessed box for suction connection, recommended with -RS and/or RS2



Models	Flow usgpm [LPM]	Grease Capacity LBS [kg]	Wall Thickness in [mm]	A Inlet & outlet	B Bottom to center in [mm]	C Center to top in [mm]	D Width in [mm]	E Length in [mm]	E1 Length to conn. in [mm]	F Height in [mm]
CA-SG10-E	10 [38]	20 [9.0]	1/2 [13]	DN 2"	8½ [216]	6 [152]	14 [356]	17 [432]	23 [584]	14½ [368]
CA-SG15-E	15 [57]	30 [13.6]	1/2 [13]	DN 2"	10 [254]	6 [152]	17 [432]	19 [483]	25 [625]	16 [406]
CA-SG20-E	20 [76]	40 [18.1]	1/2 [13]	DN 3"	12 [305]	6 [152]	20 [508]	24 [610]	30 [762]	18 [457]
CA-SG25-E	25 [95]	50 [22.7]	1/2 [13]	DN 3"	14 [356]	6 [152]	20 [508]	24 [610]	30 [762]	20 [508]
CA-SG35-E	35 [132]	70 [31.7]	1/2 [13]	DN 4"	15 [381]	6 [152]	25 [635]	28 [711]	34 [864]	21 [533]
CA-SG50-E	50 [189]	100 [45.3]	1/2 [13]	DN 4"	17 [432]	6 [152]	25 [635]	28 [711]	34 [864]	23 [584]
CA-SG75-E	75 [284]	150 [67.5]	3/4 [19]	DN 4"	19 [483]	6 [152]	29 [737]	31 [787]	37 [940]	25 [635]
CA-SG100-E	100 [378]	200 [90.0]	3/4 [19]	DN 4"	23 [584]	10 [254]	34 [864]	43 [1092]	49 [1245]	33 [838]
CA-SG150-E	150 [568]	300 [135]	3/4 [19]	DN 4"	25 [635]	10 [254]	42 [1067]	56 [1422]	62 [1575]	35 [889]
CA-SG200-E	200 [757]	400 [181]	3/4 [19]	DN 4"	30 [762]	10 [254]	44 [1118]	61 [1549]	67 [1702]	40 [1016]
CA-SG250-E	250 [946]	500 [227]	3/4 [19]	DN 4"	36 [914]	10 [254]	52 [1321]	71 [1803]	77 [1956]	46 [1168]

Larger capacities available on demand, "C" may vary and "F" dimension will be modified consequently

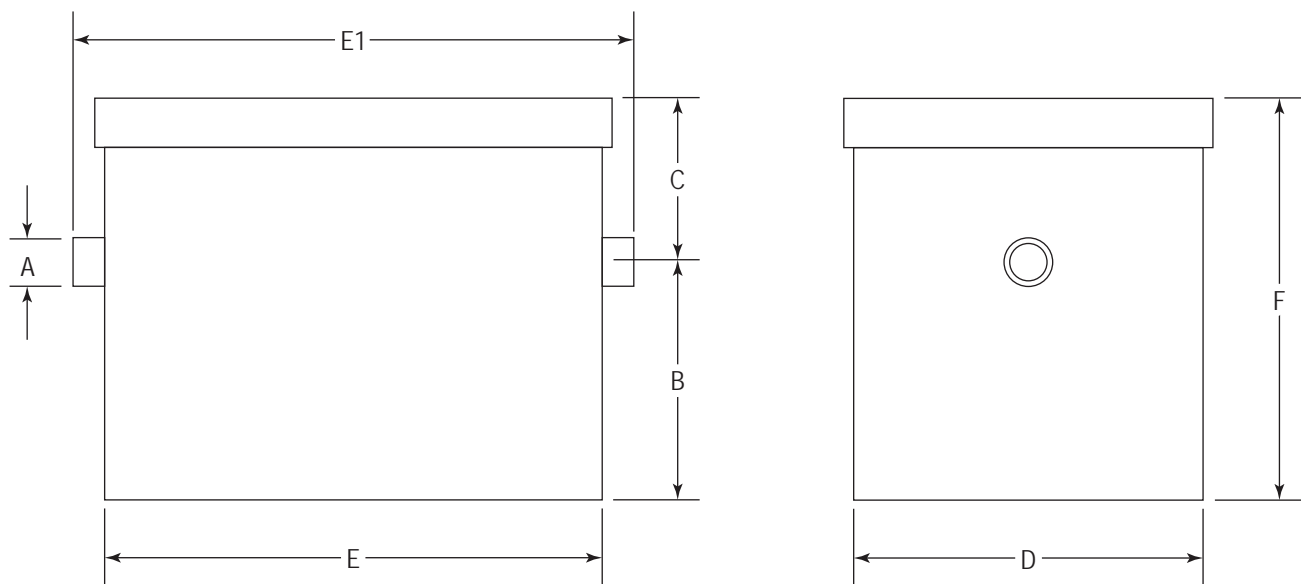
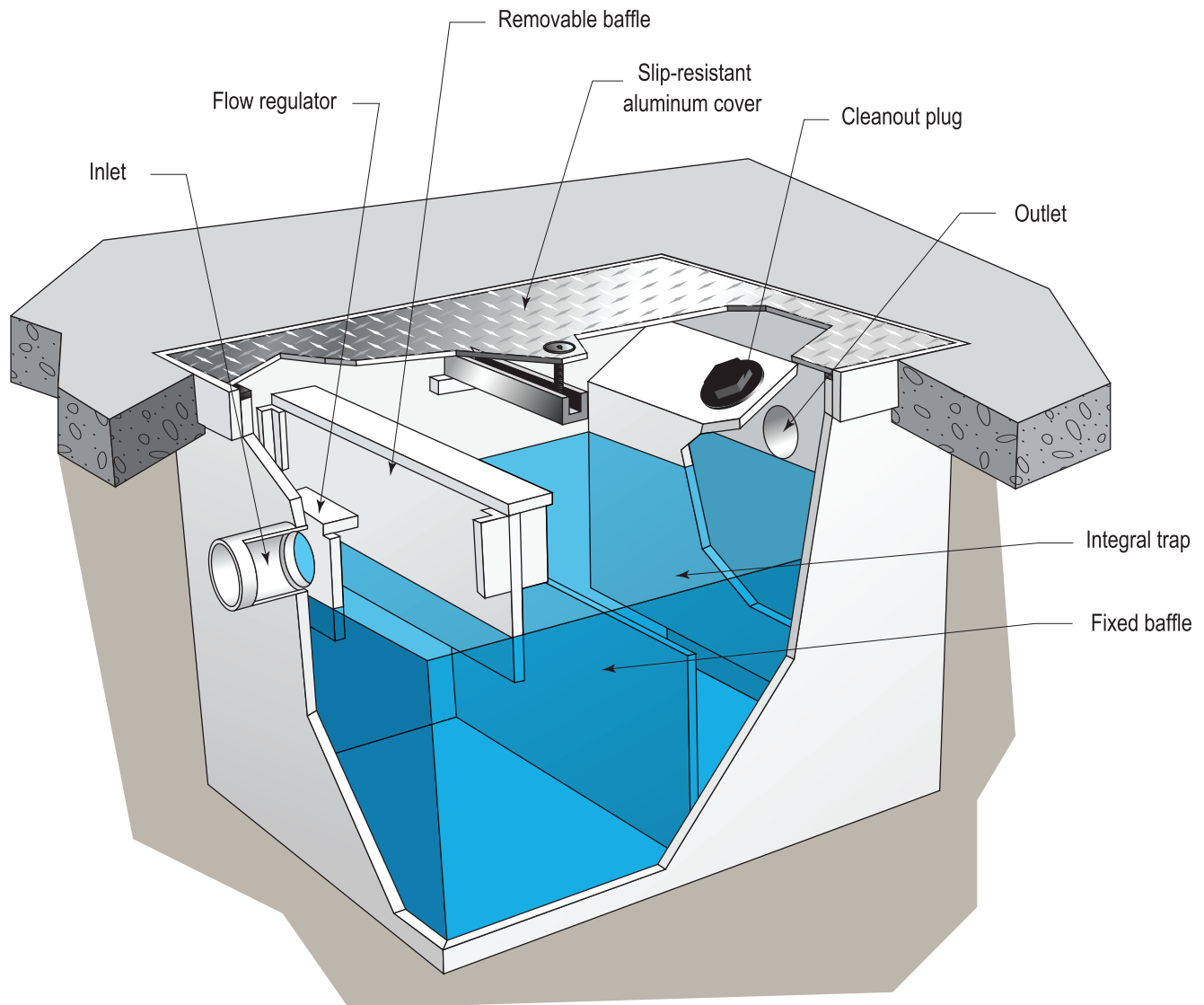

CA-SG-AP-E



RECESSED COPOLYMER POLYPROPYLENE GREASE INTERCEPTOR WITH PAINTED STEEL HOUSING FOR INSTALLATION THROUGH A SLAB



CHARACTERISTICS

- Standard volumes from 10 to 250 USGPM [38 to 946 LPM]
- Bolted slip-resistant aluminum cover with neoprene gasket.
- Flow regulator.
- Removable baffle to ease cleaning.
- Fixed baffle retaining solids.
- Integral trap in the outlet with a cleanout plug to easy access to the drain line during maintenance.

25 YEAR WARRANTY AGAINST PERFORATION

MEETS STANDARDS
ASME A112.14.3-2000 (R2004)
CSA B481.0-12 (R2017) / CSA B481.1-12 (R2017)

RECOVERED MATERIAL

- Grease
- Solids

OPTIONS

- **RS** Suction connection.
- **RS2** 2 Suction connections.
- **DG** Grease detector and control panel.
- **SBG** Grease biodegradation system.

SUGGESTED USE

- Institutional
- Commercial
- Food Service
- Food Industry

SUGGESTED ACCESSORY

- **BRS1616** Stainless steel recessed box for suction connection, recommended with -RS and/or RS2



Models	Flow usgpm [LPM]	Grease Capacity LBS [kg]	Wall Thickness in [mm]	A Inlet & outlet	B Bottom to center in [mm]	C Center to top in [mm]	D Width in [mm]	E Length in [mm]	F Height in [mm]
CA-SG10-E	10 [38]	20 [9.0]	1/2 [13]	DN 2"	8½ [216]	6 [152]	14 [356]	17 [432]	14½ [368]
CA-SG15-E	15 [57]	30 [13.6]	1/2 [13]	DN 2"	10 [254]	6 [152]	17 [432]	19 [483]	16 [406]
CA-SG20-E	20 [76]	40 [18.1]	1/2 [13]	DN 3"	12 [305]	6 [152]	20 [508]	24 [610]	18 [457]
CA-SG25-E	25 [95]	50 [22.7]	1/2 [13]	DN 3"	14 [356]	6 [152]	20 [508]	24 [610]	20 [508]
CA-SG35-E	35 [132]	70 [31.7]	1/2 [13]	DN 4"	15 [381]	6 [152]	25 [635]	28 [711]	21 [533]
CA-SG50-E	50 [189]	100 [45.3]	1/2 [13]	DN 4"	17 [432]	6 [152]	25 [635]	28 [711]	23 [584]
CA-SG75-E	75 [284]	150 [67.5]	3/4 [19]	DN 4"	19 [483]	6 [152]	29 [737]	31 [787]	25 [635]
CA-SG100-E	100 [378]	200 [90.0]	3/4 [19]	DN 4"	23 [584]	10 [254]	34 [864]	43 [1092]	33 [838]
CA-SG150-E	150 [568]	300 [135]	3/4 [19]	DN 4"	25 [635]	10 [254]	42 [1067]	56 [1422]	35 [889]
CA-SG200-E	200 [757]	400 [181]	3/4 [19]	DN 4"	30 [762]	10 [254]	44 [1118]	61 [1549]	40 [1016]
CA-SG250-E	250 [946]	500 [227]	3/4 [19]	DN 4"	36 [914]	10 [254]	52 [1321]	71 [1803]	46 [1168]

Larger capacities available on demand, "C" may vary and "F" dimension will be modified consequently

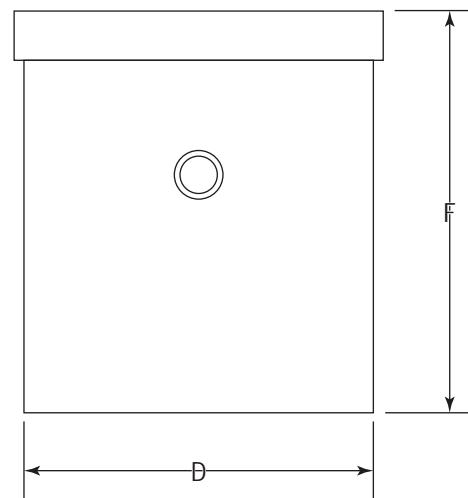
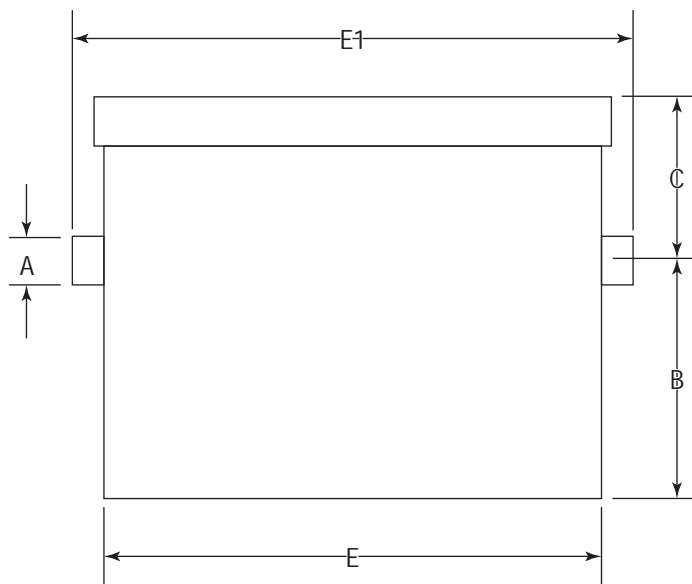
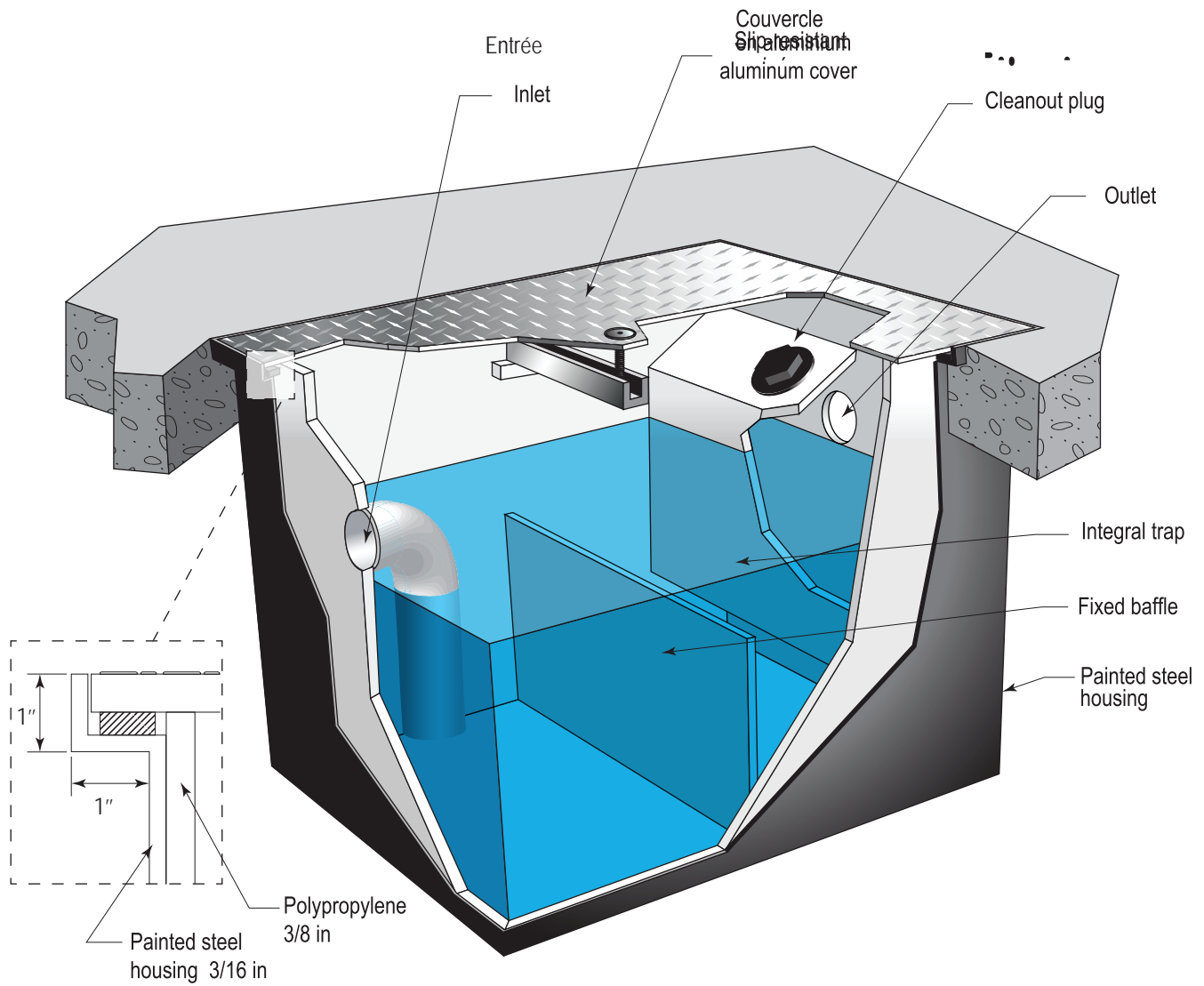

CA-SH-E

RECESSED COPOLYMER POLY- PROPYLENE OIL INTERCEPTOR



CHARACTERISTICS

- Standard volumes from 25 to 300 USGPM [95 to 1135 LPM]
- Bolted slip-resistant aluminum cover with neoprene gasket.
- Flow regulator.
- Removable baffle to ease cleaning.
- Fixed baffle retaining solids.
- Integral trap in the outlet with a cleanout plug for easy access to the drain line during maintenance.
- Integrated waste oil recovery tank.

25 YEAR WARRANTY AGAINST PERFORATION

SUGGESTED ACCESSORY

- **BRS1616** Stainless steel recessed box for suction connection, recommended with -RS and/or RS2



RECOVERED MATERIAL

- Oil
- Solids

OPTIONS

- **RS** Suction connection.
- **CES** Cover frame with high quality seal.
- **CR** Reinforced cover.
- **CRG** Reinforced cover made of galvanized steel.
- **DH** Oil detector and control panel.
- **PS** Sediment bucket.

Models	Flow usgpm [LPM]	Wall Thickness in [mm]	A Inlet & outlet	B Bottom to center in [mm]	C Center to top in [mm]	D Width in [mm]	E Length in [mm]	E1 Length to conn. in [mm]	F Height in [mm]	G Tank capacity for waste oil gal. [L]
CA-SH25-20	25 [95]	1/2 [13]	DN 3"	14 [356]	12 [305]	35 [889]	24 [610]	30 [762]	26 [661]	20 [76]
CA-SH35-25	35 [132]	1/2 [13]	DN 4"	15 [381]	12 [305]	40 [1016]	28 [711]	34 [864]	27 [686]	25 [95]
CA-SH50-30	50 [189]	1/2 [13]	DN 4"	17 [432]	12 [305]	40 [1016]	28 [711]	34 [864]	29 [737]	30 [113]
CA-SH75-35	75 [284]	1/2 [13]	DN 4"	19 [483]	12 [305]	44 [1118]	31 [787]	37 [940]	31 [787]	35 [132]
CA-SH100-50	100 [378]	1/2 [13]	DN 4"	23 [584]	12 [305]	46 [1168]	43 [1092]	49 [1245]	35 [889]	50 [189]
CA-SH150-75	150 [568]	1/2 [13]	DN 4"	25 [635]	12 [305]	55 [1397]	56 [1422]	62 [1575]	37 [940]	75 [284]
CA-SH200-120	200 [757]	3/4 [19]	DN 4"	30 [762]	12 [305]	57 [1448]	61 [1549]	67 [1702]	42 [1067]	120 [454]
CA-SH250-125	250 [946]	3/4 [19]	DN 4"	36 [914]	12 [305]	57 [1448]	74 [1880]	80 [2030]	48 [1219]	125 [473]
CA-SH300-150	300 [1136]	3/4 [19]	DN 6"	39 [622]	12 [305]	60 [1524]	76 [1930]	82 [2083]	51 [1295]	150 [568]

Larger capacities available on demand, "C" may vary and "F" dimension will be modified consequently

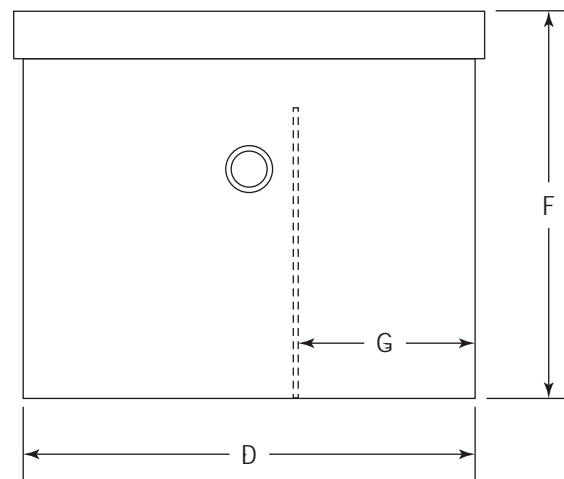
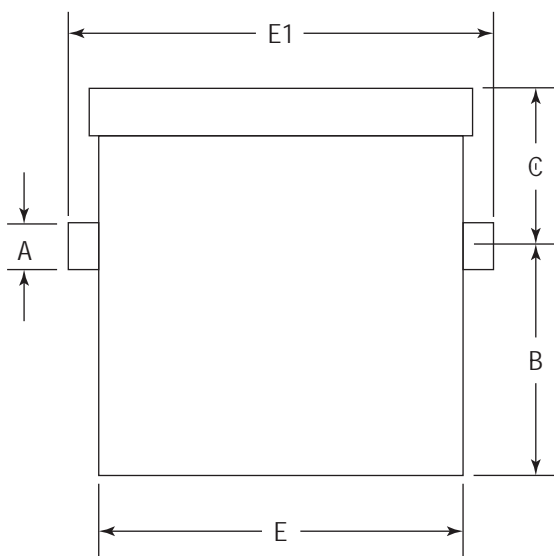
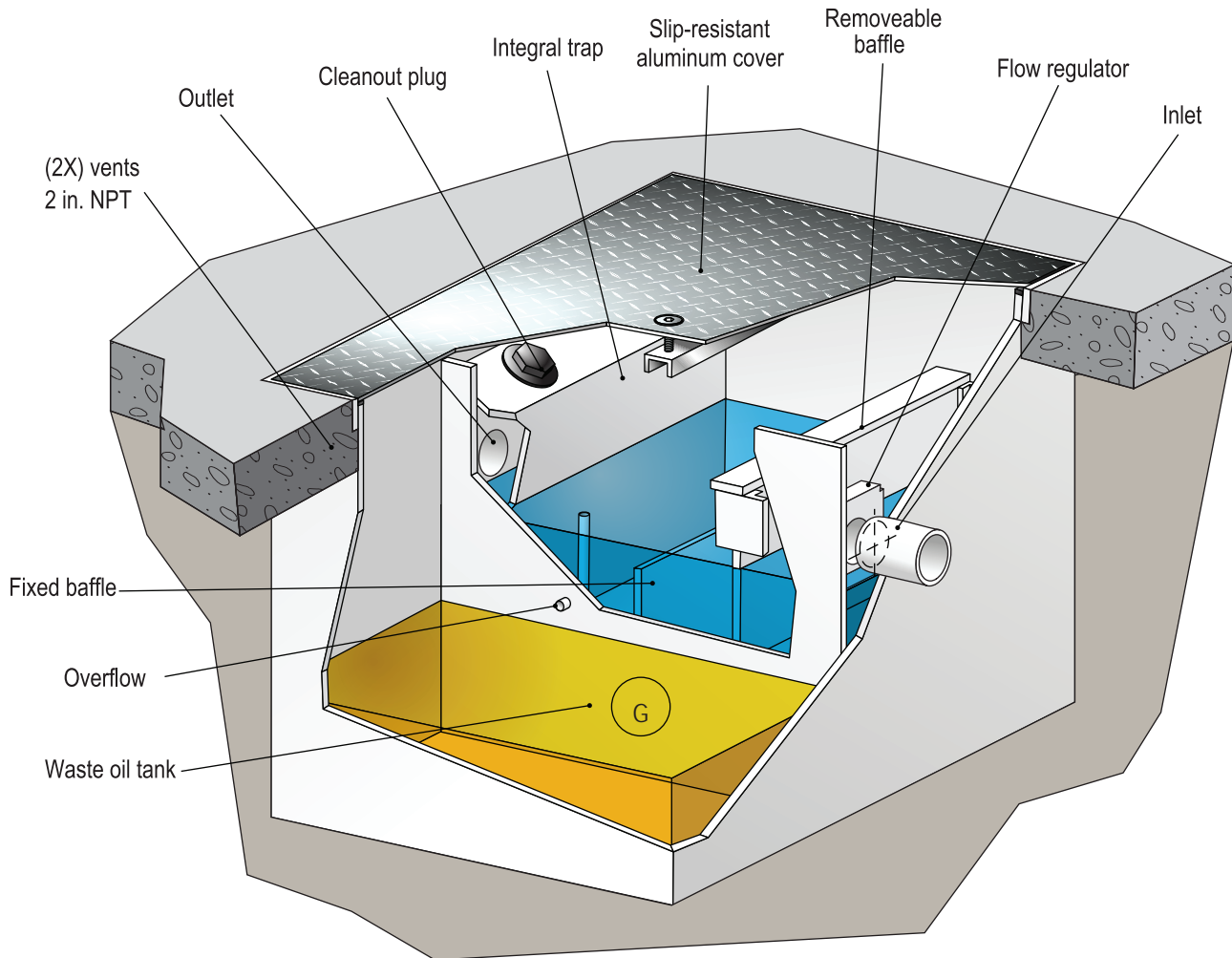

CA-SH354 (30 USGPM)



RECESSED COPOLYMER POLY- PROPYLENE OIL INTERCEPTOR



CHARACTERISTICS

- Capacity 30 GPM [114 LPM]
- Used oil reserve capacity 74 US gallons
- Solids reserve capacity 20 US gallons
- 2 slip-resistant aluminum covers with sealing gaskets
- Flow regulator
- Removable baffle for easy cleaning
- Fixed baffle retaining solids
- Integral trap in the outlet with a cleanout plug for easy access to the drain line during maintenance
- Integrated oil recovery tank

25 YEAR WARRANTY AGAINST PERFORATION

SUGGESTED ACCESSORY

- **BRS1616** Stainless steel recessed box for suction connection, recommended with -RS and/or RS2



RECOVERED MATERIAL

- Oil
- Solids

OPTIONS

- **RS** Suction connection.
- **CES** Cover frame with high quality seal.
- **CR** Reinforced cover.
- **CRG** Reinforced cover made of galvanized steel.
- **DH** Oil detector and control panel.
- **PS** Sediment bucket.

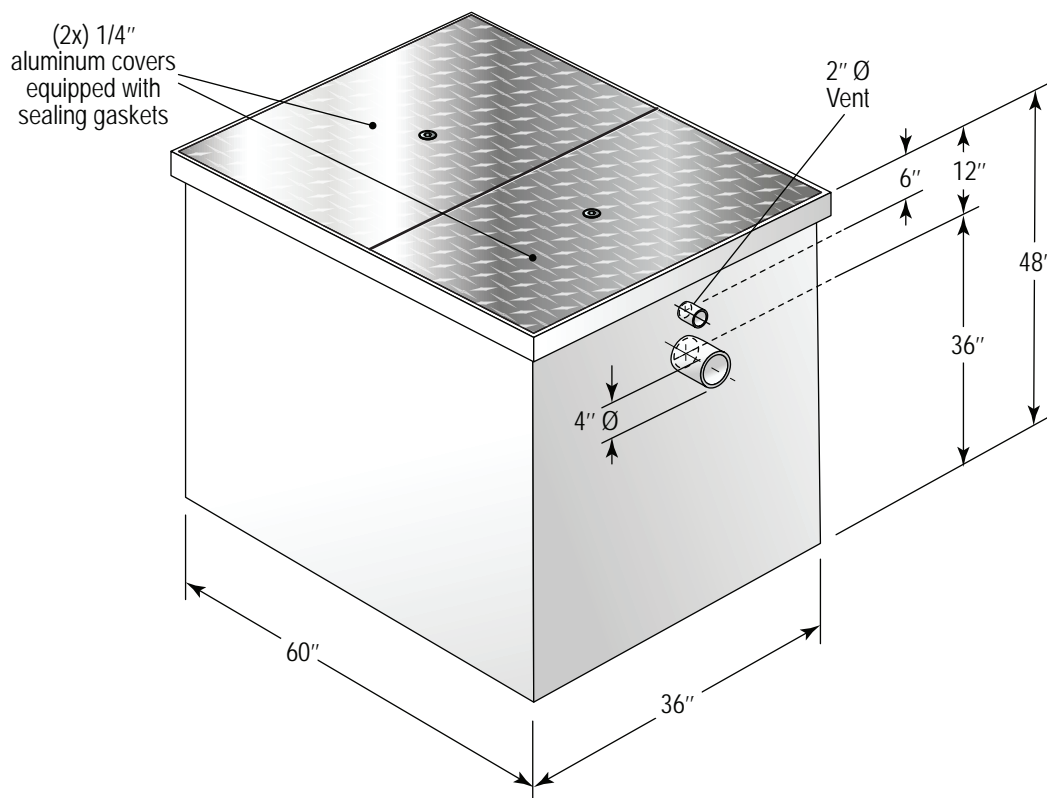

CA-SH354 (30 USGPM)

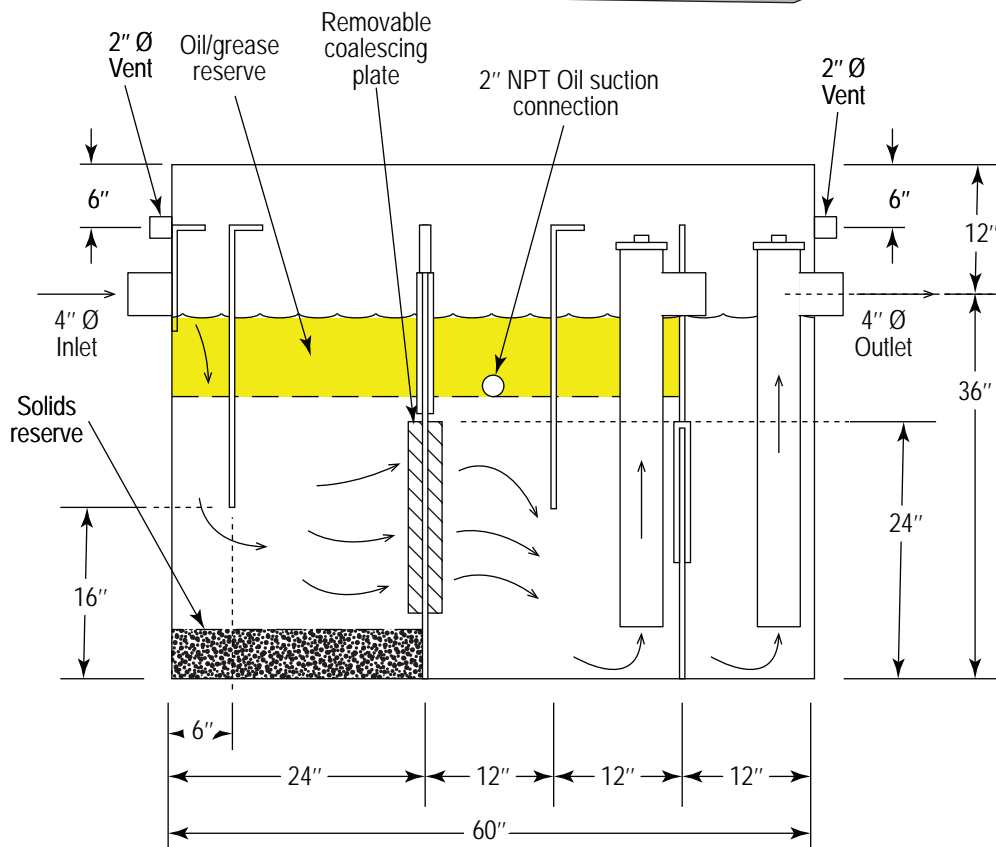
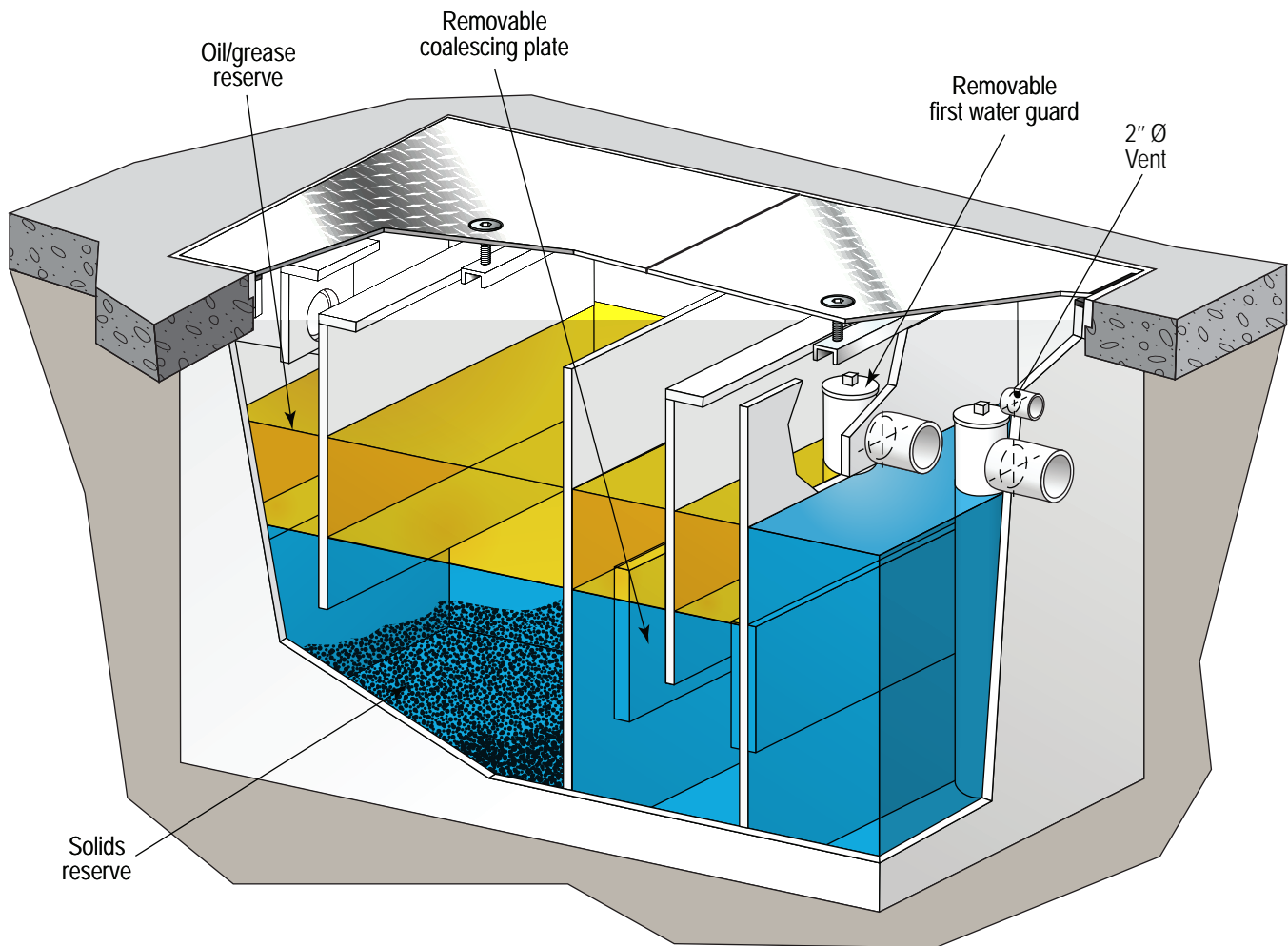

CA-SH484 (75 USGPM)



RECESSED COPOLYMER POLY-PROPYLENE OIL INTERCEPTOR



CHARACTERISTICS

- Capacity 75 GPM [284 LPM]
- Used oil reserve capacity 166 US gallons
- Solids reserve capacity 99 US gallons
- 2 slip-resistant aluminum covers with sealing gaskets
- Flow regulator
- Removable baffle for easy cleaning
- Fixed baffle retaining solids
- Integral trap in the outlet with a cleanout plug for easy access to the drain line during maintenance
- Integrated oil recovery tank

25 YEAR WARRANTY AGAINST PERFORATION

SUGGESTED ACCESSORY

- **BRS1616** Stainless steel recessed box for suction connection, recommended with -RS and/or RS2



RECOVERED MATERIAL

- Oil
- Solids

OPTIONS

- **RS** Suction connection.
- **CES** Cover frame with high quality seal.
- **CR** Reinforced cover.
- **CRG** Reinforced cover made of galvanized steel.
- **DH** Oil detector and control panel.
- **PS** Sediment bucket.

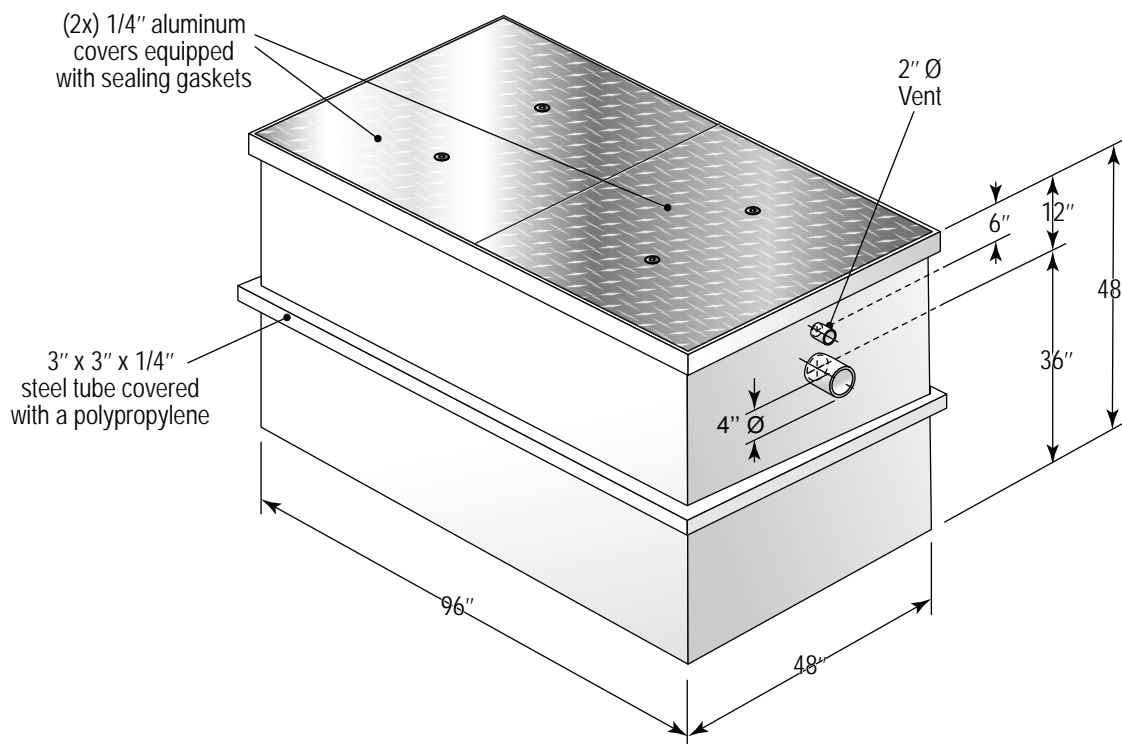

CA-SH484 (75 USGPM)

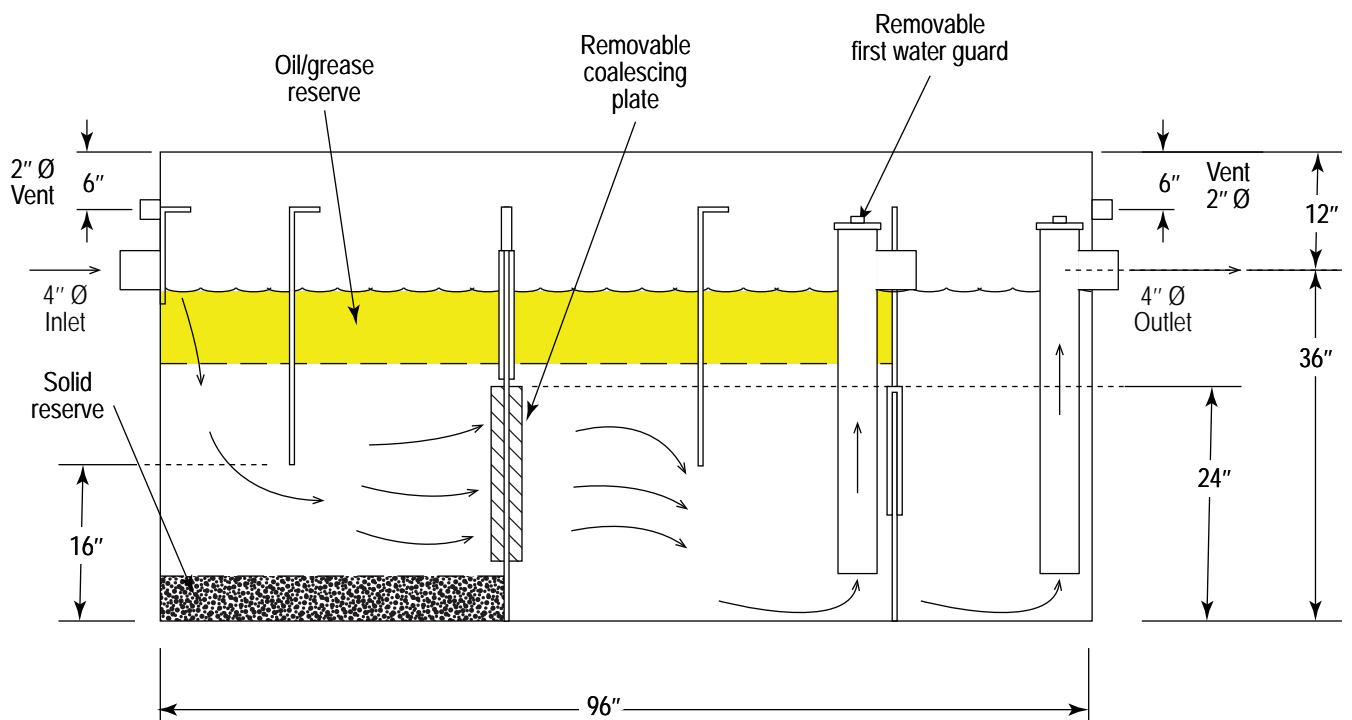
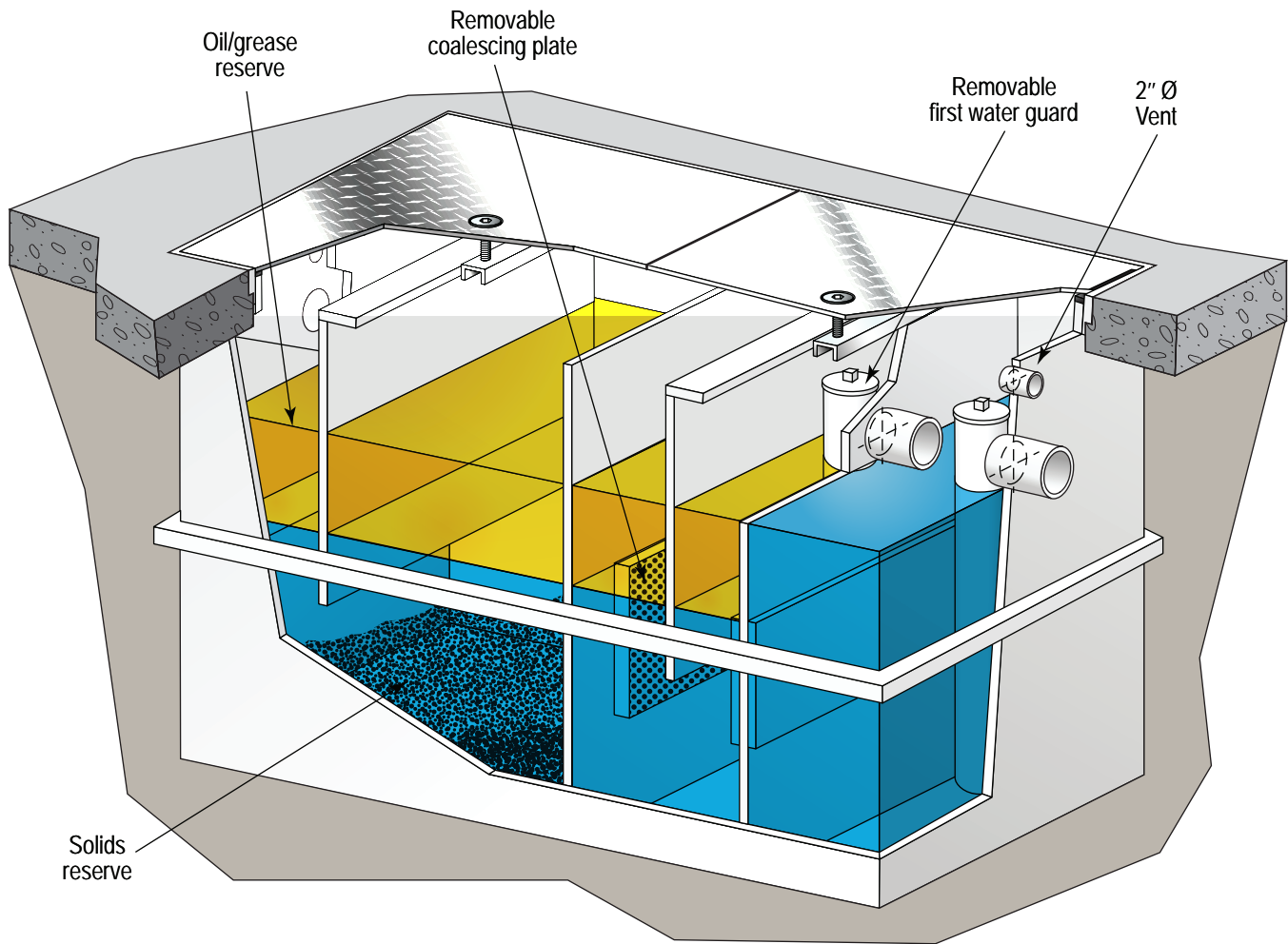

CA-IS

LARGER CAPACITY COPOLYMER POLYPROPYLENE SOLIDS INTERCEPTOR FOR SURFACE OR RECESSED INSTALLATION



CHARACTERISTICS

- Standard volumes from 35 to 250 USGPM [132 to 946 LPM]
- Bolted slip-resistant aluminum cover with neoprene gasket.
- Inverted "T" equipped with a cleanout.
- Fixed baffle retaining solids.

25 YEAR WARRANTY AGAINST PERFORATION

SUGGESTED USE

- Institutional ■ Commercial ■ Industrial
- Food Industry ■ Animal facility ■ Warehouse

RECOVERED MATERIAL

- Sand ■ Earth ■ Plaster ■ Rocks
- Glass ■ Metals ■ Various detritus

OPTIONS

- **CES** Cover frame with high quality seal.
- **CR** Reinforced cover.
- **CRG** Reinforced cover made of galvanized steel.
- **PS** Sediment bucket.

Models	Flow usgpm [LPM]	Wall Thickness in [mm]	A Inlet & outlet	B Bottom to center in [mm]	C Center to top in [mm]	D Width in [mm]	E Length in [mm]	E1 Length to conn. in [mm]	F Height in [mm]
CA-IS35-E	35 [132]	1/2 [13]	DN 4"	15 [381]	12 [305]	25 [635]	28 [711]	28 [711]	27 [686]
CA-IS50-E	50 [189]	1/2 [13]	DN 4"	17 [432]	12 [305]	25 [635]	28 [711]	28 [711]	29 [737]
CA-IS75-E	75 [284]	3/4 [19]	DN 4"	19 [483]	12 [305]	29 [737]	31 [787]	31 [787]	31 [787]
CA-IS100-E	100 [378]	3/4 [19]	DN 4"	23 [584]	12 [305]	34 [864]	43 [1092]	43 [1092]	35 [889]
CA-IS150-E	150 [568]	3/4 [19]	DN 4"	25 [635]	12 [305]	42 [1067]	56 [1422]	56 [1422]	37 [940]
CA-IS200-E	200 [757]	3/4 [19]	DN 4"	30 [762]	12 [305]	44 [1118]	61 [1549]	61 [1549]	42 [1067]
CA-IS250-E	250 [946]	3/4 [19]	DN 4"	36 [914]	12 [305]	52 [1321]	71 [1803]	71 [1803]	48 [1219]

Larger capacities available on demand, "C" may vary and "F" dimension will be modified consequently

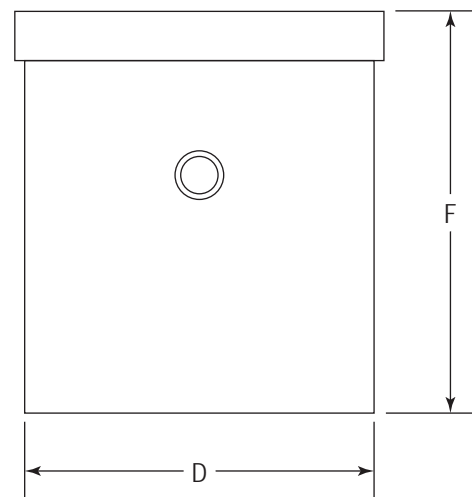
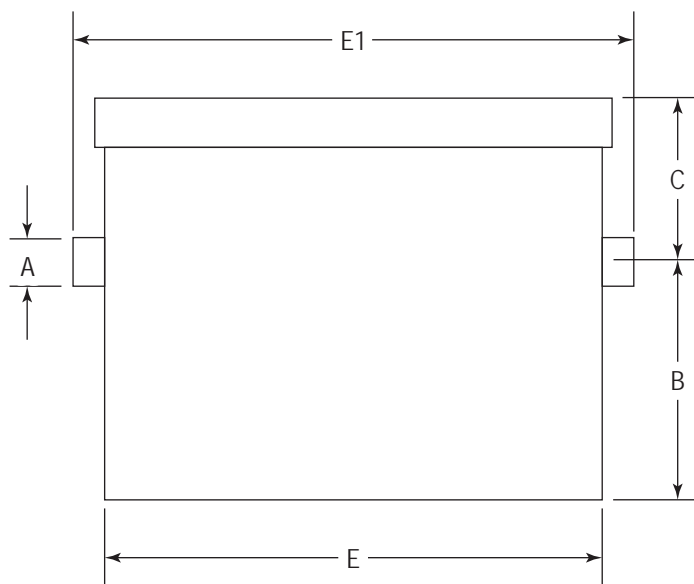
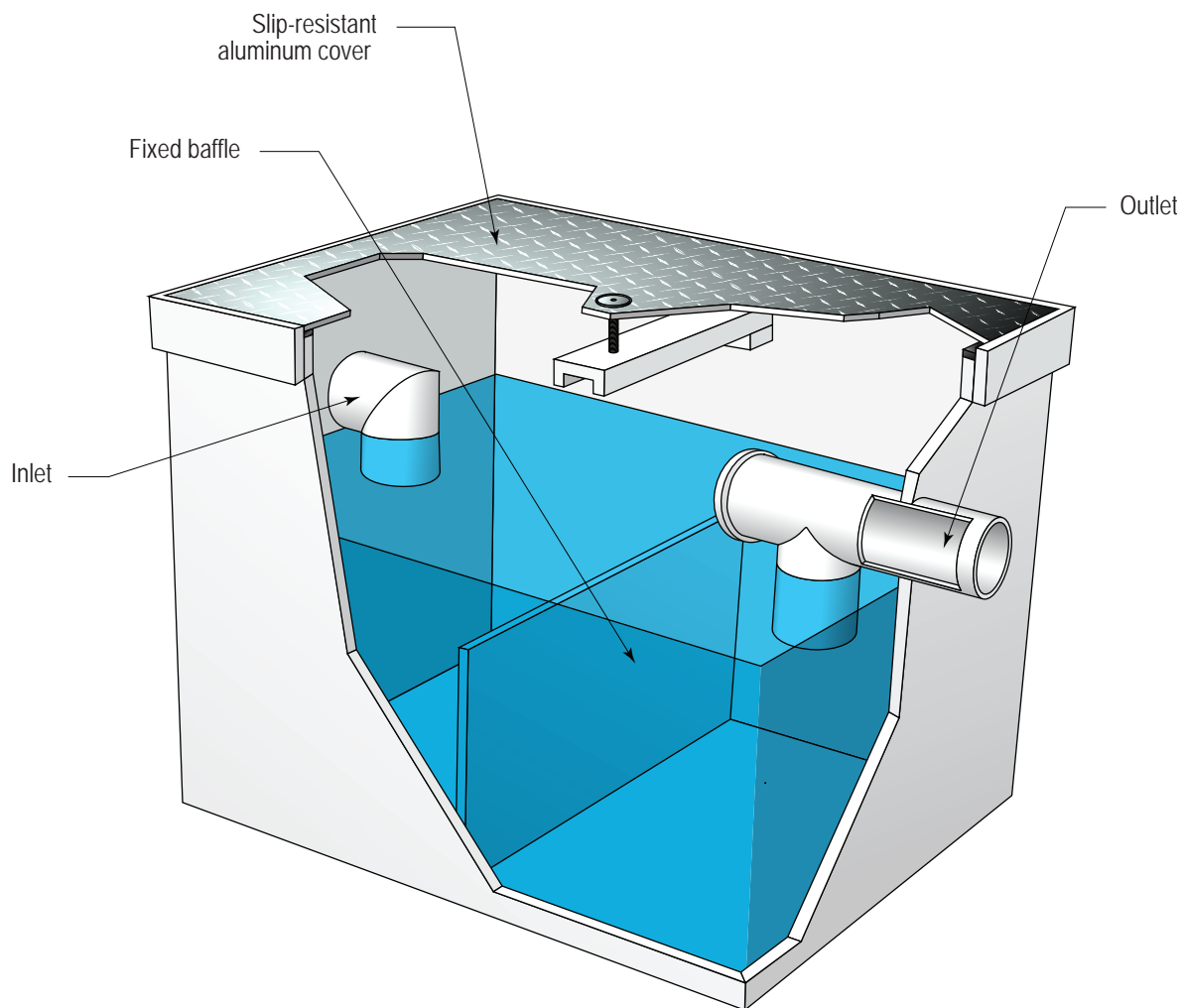

CA-IS1616



COPOLYMER POLYPROPYLENE PLASTER & SOLIDS INTERCEPTOR FOR SURFACE INSTALLATION



CHARACTERISTICS

- Small capacity, for a sink.
- Integral trap in the inlet and outlet.
- Fixed baffle retaining solids.
- Rapid access cleanout 12" Ø.

SUGGESTED USE

- Institutional ■ Commercial
- Laboratory ■ School (art class)

25 YEAR WARRANTY AGAINST PERFORATION

RECOVERED MATERIAL

- Sand ■ Plaster ■ Glass ■ Various sediments

Models	Wall Thickness in [mm]	Size in [mm]	A Inlet &	B Bottom to center in [mm]	C Center to top in [mm]	D Width in [mm]	E Length in [mm]	E1 Length to conn. in [mm]	F Height in [mm]	F1 Height to top in [mm]
CA-IS1616	1/2 [13]	12 [305]	DN 2"	12 [305]	4 [102]	16 [406]	16 [406]	22 [559]	16 [406]	18 [457]

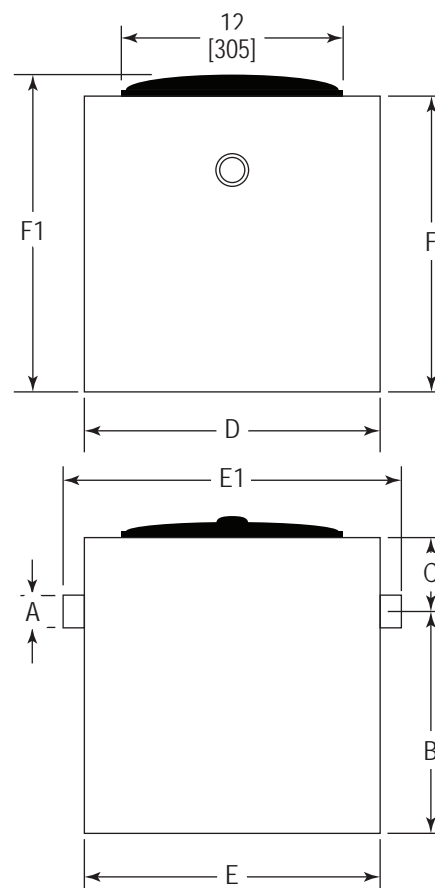
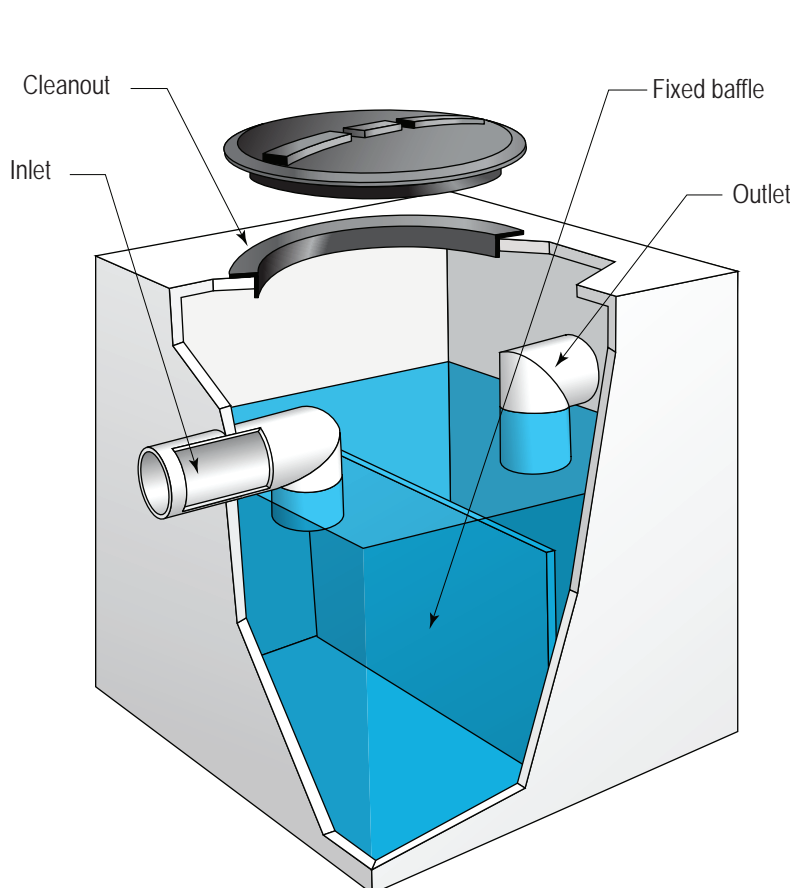

CA-RN

POLYETHYLENE NEUTRALIZATION TANK (FOR SURFACE OR RECESSED INSTALLATION)



CHARACTERISTICS

- Standard capacities 2 to 100 USGPH [7.5 to 378 LPH].
- 1/2" [13 mm] thick, bolted and sealed cover.
- Vent.
- Initial load of 1 to 3 " [25 to 76 mm] crushed limestone, containing more than 90% calcium carbonate (CAC03), fills the tank to the bottom of the outlet.
- High resistance to corrosion and chemicals, resistant to most acids and alkaline products.
- Maintains its properties at temperatures up to 180° F [82° C].

OPTIONS

- **CA** Non-slip aluminum cover.
- **CR** Reinforced cover.
- **R** Additional tank extension (B dimension).
- **PHM** PH control panel including reading probe.

SUGGESTED USE

- Institutional ■ Hospital
- Laboratory ■ School

Models	Flow USGPH [LPM]	Limestone load lb [kg]	Wall thickness in [mm]	Vent	A Inlet & outlet DN	B in [mm]	C in [mm]	D in [mm]	E in [mm]	F in [mm]
CA-RN2	2 [7.5]	50 [23]	1/8 [3.1]	DN 1½"	DN 1½"	12 [305]	4 [102]	11 [279]	14 [356]	16 [406]
CA-RN5	5 [19]	150 [68]	3/16 [4.7]	DN 1½"	DN 2"	12 [305]	6 [152]	18 [457]	15 [381]	18 [457]
CA-RN10	10 [38]	300 [136]	3/16 [4.7]	DN 2"	DN 3"	25 [635]	8 [203]	18 [457]	29 [737]	33 [838]
CA-RN15	15 [57]	500 [227]	3/16 [4.7]	DN 2"	DN 3"	26 [661]	8 [203]	22 [559]	30 [762]	34 [864]
CA-RN25	25 [95]	750 [337]	3/16 [4.7]	DN 2"	DN 3"	30 [762]	10 [254]	26 [660]	33 [838]	38 [965]
CA-RN30	30 [114]	900 [405]	1/4 [6.3]	DN 3"	DN 4"	32 [813]	10 [254]	30 [762]	37 [940]	42 [1067]
CA-RN50	50 [189]	1500 [675]	1/4 [6.3]	DN 3"	DN 4"	32 [813]	10 [254]	36 [914]	37 [940]	42 [1067]
CA-RN65	65 [246]	1800 [810]	1/4 [6.3]	DN 3"	DN 4"	39 [991]	10 [254]	36 [914]	46 [1168]	49 [1245]
CA-RN85	85 [322]	2400 [1080]	1/4 [6.3]	DN 3"	D 4"	38 [965]	12 [306]	43 [1092]	43 [1092]	50 [1270]
CA-RN100	100 [378]	2800 [1260]	1/4 [6.3]	DN 3"	DN 4"	44 [1118]	10 [254]	42 [1067]	49 [1245]	54 [1372]

Larger capacities available upon request.

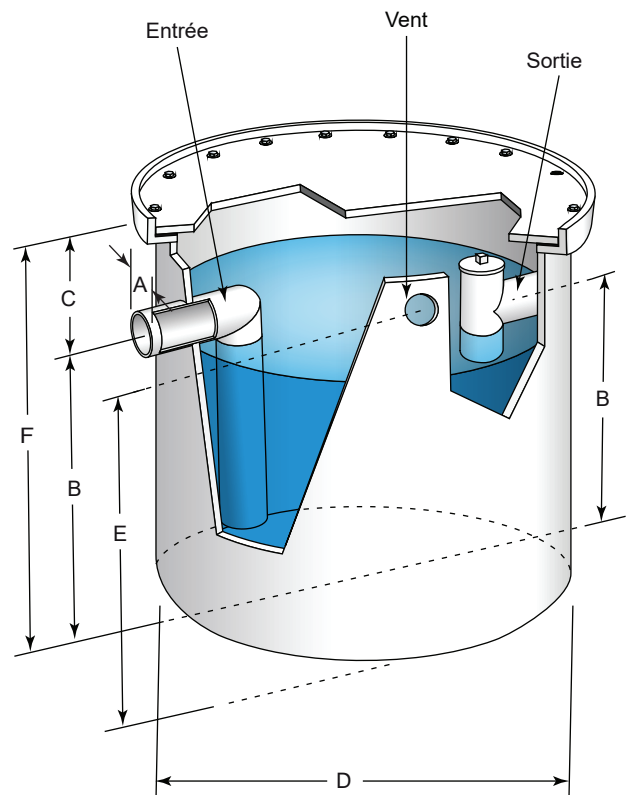

-BRS1616

STAINLESS STEEL SUCTION BOX



CHARACTERISTICS

Recessed box for suction connection, stainless steel 16" x 16" x 6", 14 gauge, type 304, satin finish, supplied with 2", 3" or 4" NPT back connection and same size quick connect, closing cap with 12" chain. Access door with piano hinge with key lock.

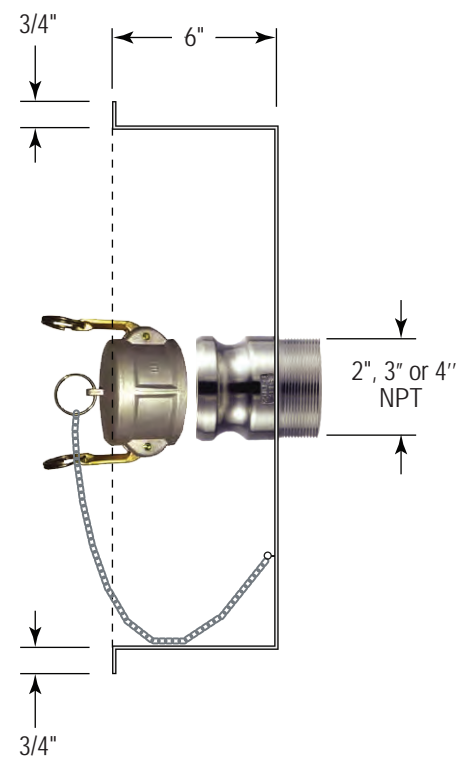
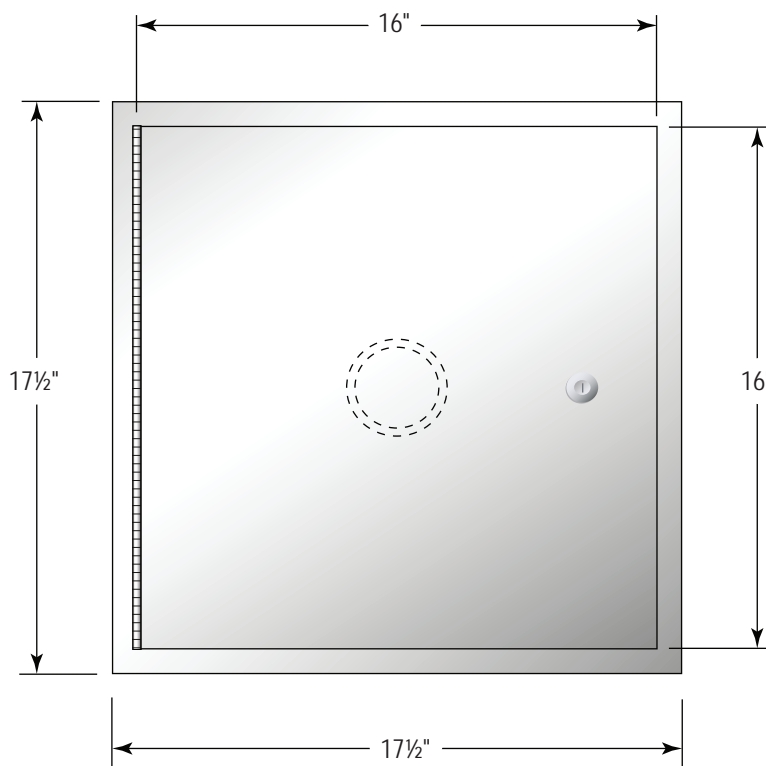

-DG

GREASE DETECTOR AND CONTROL PANEL

CHARACTERISTICS

Hanna Instrument HI 7873 grease detector, mounted in a PVC housing with 2-level visual and audible alarm. The level controller is connected to 4 stainless steel rods that will detect the level of greases.

CHARACTERISTICS

- Transmission 100 meters (330 feet) max.
- Four stainless steel bars.
- Dimensions: 6 x 6 x 6" (152 x 152 x 152 mm).
- Adjustment & indication of high, low and overflow levels.
- Power supply for "/115": 110/115 VCA; 50/60Hz.
- Environment O at 50° C (32 to 122° F); RH max 85% non-condensing.

MAINTENANCE

- Oil in the interceptor needs to be drained as required using a specialized company.
- Once emptied, it is the responsibility of the owner or user to fill the separator with clean water up to the invert prior to first usage.
- No draining frequency can be estimated, it depends on usage.

Note: A preventive cleaning is suggested 1 or 2 times a year or as needed.

Models	A	B	C	D	E	F	G
CA-SG25	3"	14"	16"	6"	8"	10"	12"
CA-SG35	4"	15"	17"	6"	8"	10"	12"
CA-SG50	4"	17"	19"	6"	8"	12"	14"
CA-SG75	4"	19"	21"	6"	9"	13"	15"
CA-SG100	4"	23"	25"	6"	10"	14"	17"
CA-SG150	4"	25"	27"	6"	12"	17"	19"
CA-SG200	4"	30"	32"	6"	12"	18"	19"
CA-SG250	4"	36"	38"	6"	12"	18"	19"



INSTALLATION PROCEDURE

1. Pre-drill (3) holes on the wall to screw the bracket support rods, so the bottom will be at the height of C dimension.
2. Cut the first rod at G dimension and screw it on the connector (COMM).
3. Cut the second rod at F dimension and screw it on the bracket.
4. Cut the third rod at E dimension and screw it on the bracket.
5. Cut the fourth rod at D dimension and screw it on the bracket.

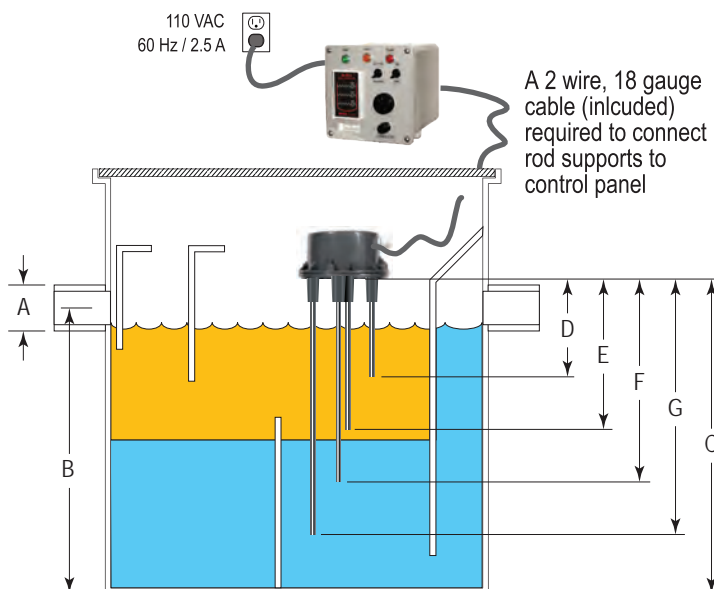

-DH

WASTE OIL LEVEL DETECTION SYSTEM

INDICATOR PANEL

Waste oil level detection system for interceptors composed of a plastic housing with connection to a magnetic float.

BOX

- Main switch (on/ off).
- Alarm switch (active/ silent).
- Required power supply, 120 V / 1 P / 60 Hz.
- 2 Indicator lights for the normal and the high level.
- Ambient temperature between 0 & 50° C at 95% H. R.
- Dimensions: 6 x 6 x 6" (152 x 152 x 152 mm).
- 2.5 amp fuse.
- 5'-0" power cord.

FLOAT

- Made of polysulfone.
- Wire: 22 AWG PVC 24" long (can be extended if necessary).
- Operating temperature: -40 to 105° c.
- Mounting: 1/2" NPT
- Fixation : 1/2" NPT

Note: A preventive cleaning is suggested 1 or 2 times a year or as needed.



MAINTENANCE

- The oil in the separator must be drained as required, using a specialized company.
- No draining frequency can be estimated, it depends on usage.

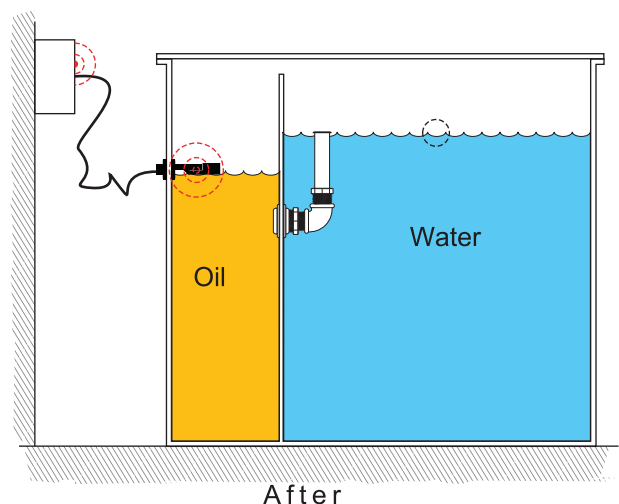
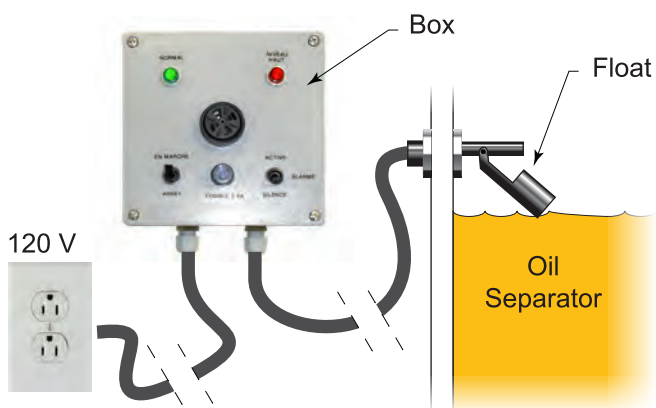
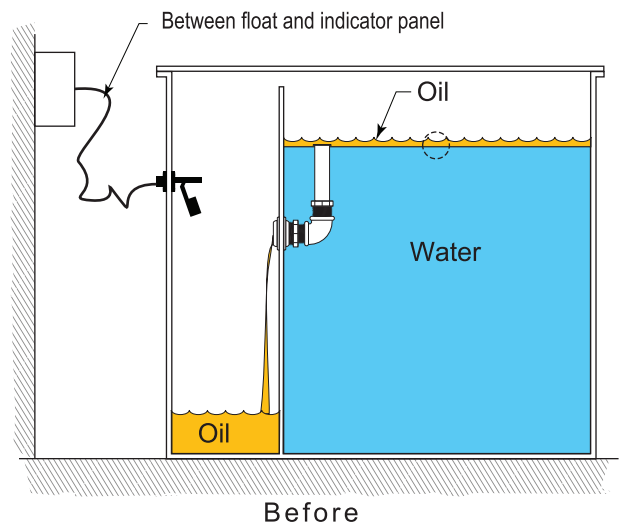

-SBG

GREASE BIODEGRADATION SYSTEM

DOSING PUMP

Requires a power outlet 120V/1 Ph/60 Hz nearby.
Programmable timer, adjustable dosage depending
on the volume of grease interceptors.

LIQUID SOLUTION

ECO-TRAP is an improved biotechnological product, specifically formulated and packaged for use in the grease separators. To ensure the optimal performance of these organisms, under the toughest conditions, they are mixed with nutrients, stimulants and high power surfactants, which detach and liquify fat to accelerate their biodegradations, it is an effective biotechnology product for treatment in separators and drains. Control odors, breaks down large accumulations of oil and grease, breaks down harmful organic matter to the proper functioning of the separators and pipes, reduces future oil and fat accumulations.

SUGGESTED USE

■ Foodservice ■ Food industry ■ Hospital

**Note : For separators 500 gallons or more,
it is recommended to consult your
representative.**

GREASE INTERCEPTOR SIZE	INITIAL DOSAGE	DAILY MAINTENANCE DOSAGE
50 to 200 gal.	500 ml	350 to 500 ml
250 to 500 gal.	1 litre	500 to 650 ml



INSTRUCTIONS

Inject ECO-TRAP with the aid of a pump directly to
grease trap.

It is more effective when it is injected at the end of
the daily activities. The bacteria will therefore have
more time to biodegrade the oils, grease, and other
organic materials that accumulate in the trap.

To obtain optimal performance, it is recommended
to clean out the grease trap before the initial
dosage.

Results will be obtained within four to eight weeks of
the initial dosage.

Injected daily, it acts effectively and continuously in
the separator through the bacteria that multiply
constantly inside the interceptor. It is still necessary
to add the prescribed dosage every day, as much of
the product is transported by the waters of daily
washings.

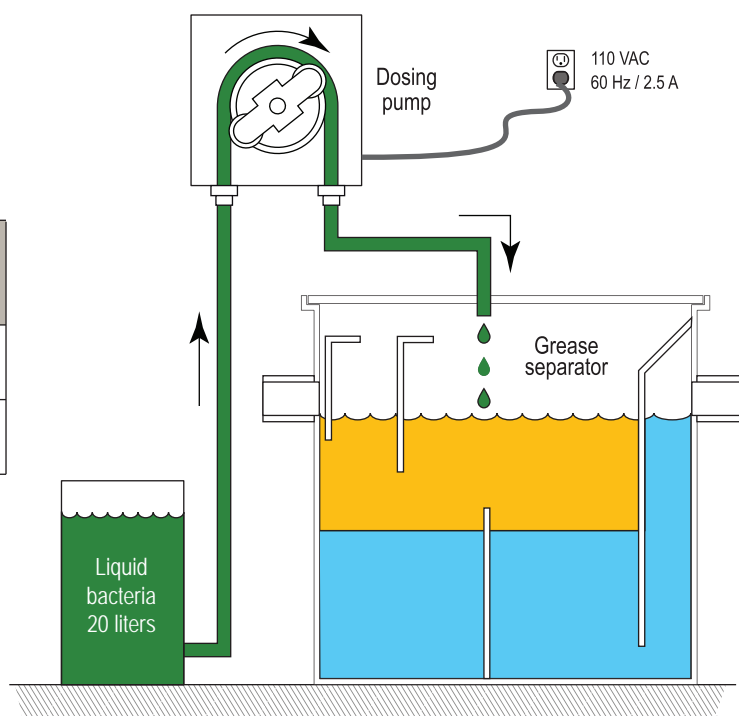

-PHM

PH METER CONTROL PANEL (PH HL8711)

CHARACTERISTICS

PH indication system, with a NEMA 4 type panel and a digital PH meter, with programmable set point adjustment, which will activate the audible and visual alarm if the PH exceeds the set parameters. The PH meter probe is installed at the tank outlet and connected to the control panel.

CHARACTERISTICS

- Range: 0.00 to 14.00 pH, Resolution: 0.01 pH.
- High impedance input: 1012 0 4-20 mA.
- Zero calibration: ± 2 pH with $\Delta 0$ potentiometer; Slope: 80 to 110% with slope potentiometer
- Temperature compensation: fixed or automatic with Pt100, 0 to 100° C (32 to 212° F)
- Recorder output: 0-20 mA or 4-20 mA (isolated)
- Setpoint relay: 2, isolated, 2A, max 240V, resistive load, 1,000,000 pulses
- Alarm relay 1, insulated, 2A, max 240 V, resistive load, 1 000 000 pulses
- Power supply 115/230 $\pm 10\%$ VCA; 50/60 Hz
- Box: black anodized aluminum body; Front and rear in ABS, clear plastic cover.
- Environment-10 to 50° C (14 to 122° F); RH max 95% non-condensing
- Dim. 141 x 69mm (5.6 x 2.7"), Weight 1 kg (2.2 lb)

INSTRUCTIONS

- Unscrew the cap from the probe marked "Remove Before Use".



WARNING: *There is a saline solution that keeps the sensor •wet•. To avoid drying, the neutralization tank must be full of water when installing the probe.*

- Insert the probe lead through the threaded hole under the removable cap of the inverted "T".
- Attach the probe to the plug.
- Insert the plug with the probe into the inverted "T".
- Insert the probe lead through the threaded hole on the pond wall.
- Route the wire to the PH meter and connect the wire.

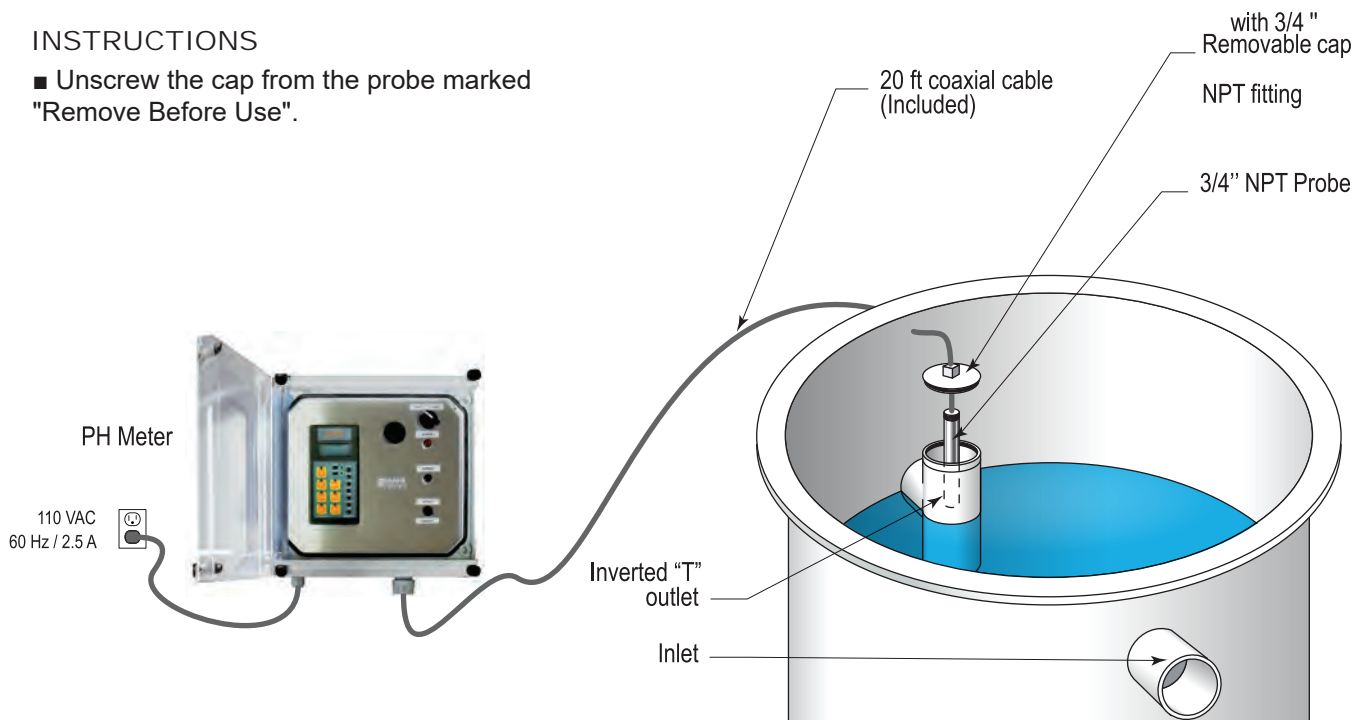

INTERCEPTORS ADDITIONAL OPTIONS

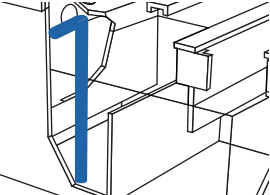
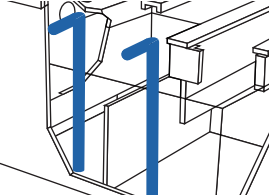
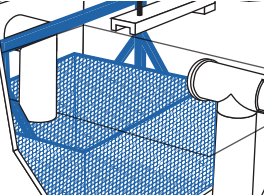
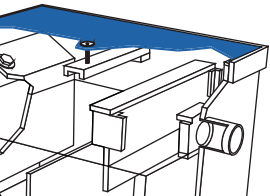
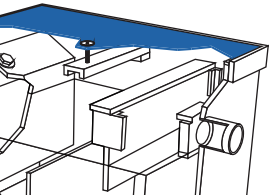
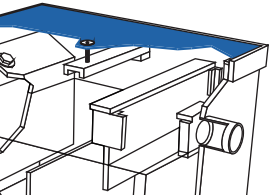
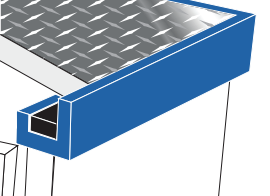
Option	Description	CA-SG	CA-SH	CA-IS	CA-RN
RS	Suction connection 	✓	✓		
RS2	Two suction connections. Each connection requires an isolation valve (supplied by others). 	✓			
PS	Sediment bucket. 	✓	✓	✓	
CA	Anti-skid aluminum cover.(for recessed models) 	✓	✓	✓	✓
CR	Reinforced cover. (for recessed models) 	✓	✓	✓	✓
CRG	Reinforced cover made of galvanized steel. (for recessed models) 	✓	✓	✓	
CES	Cover frame with high quality seal. (for recessed models) 	✓	✓	✓	



HAND
WASHBASINS

DRINKING
FOUNTAINS

SINKS

SHOWER
SYSTEM



CA-FAI

STAINLESS STEEL DRINKING FOUNTAIN



Illustrated model
3 stations with RB-BA option

**NEW DESIGN COMPLIANT WITH
BARRIER-FREE STANDARDS 2015.**

CHARACTERISTICS

Stainless steel drinking fountain for 1,2,3 or 4 user(s), type 304, # 4 finish, 14 gauge, including access panel with piano hinge, wall bracket, bubbler(s) and 1 1/2 in Ø drain

**MEETS STANDARDS: ASME A 112.19.3
CSA B45.4-08 (R2013) CSA B125.1, NSF/ANSI 61**

OPTIONS

- **SPI** Without access panel
- **CT** With shroud
- **RB** with push button bottle filler
- **RB-BA** Battery operated, infrared bottle filler
- **RB-CA** Hardwired (24 V transformer), infrared bottle filler

Standard models	Number of bubblers	A Length in. mm	
CA-FAI20	1	20	508
CA-FAI37	2	37	940
CA-FAI54	3	54	1372
CA-FAI71	4	71	1803
CA-FAI90	4	90	2286

Note: *Custom dimensions available upon request.

SUGGESTED ACCESSORY

- **CA-SFAI** Concealed carrier available

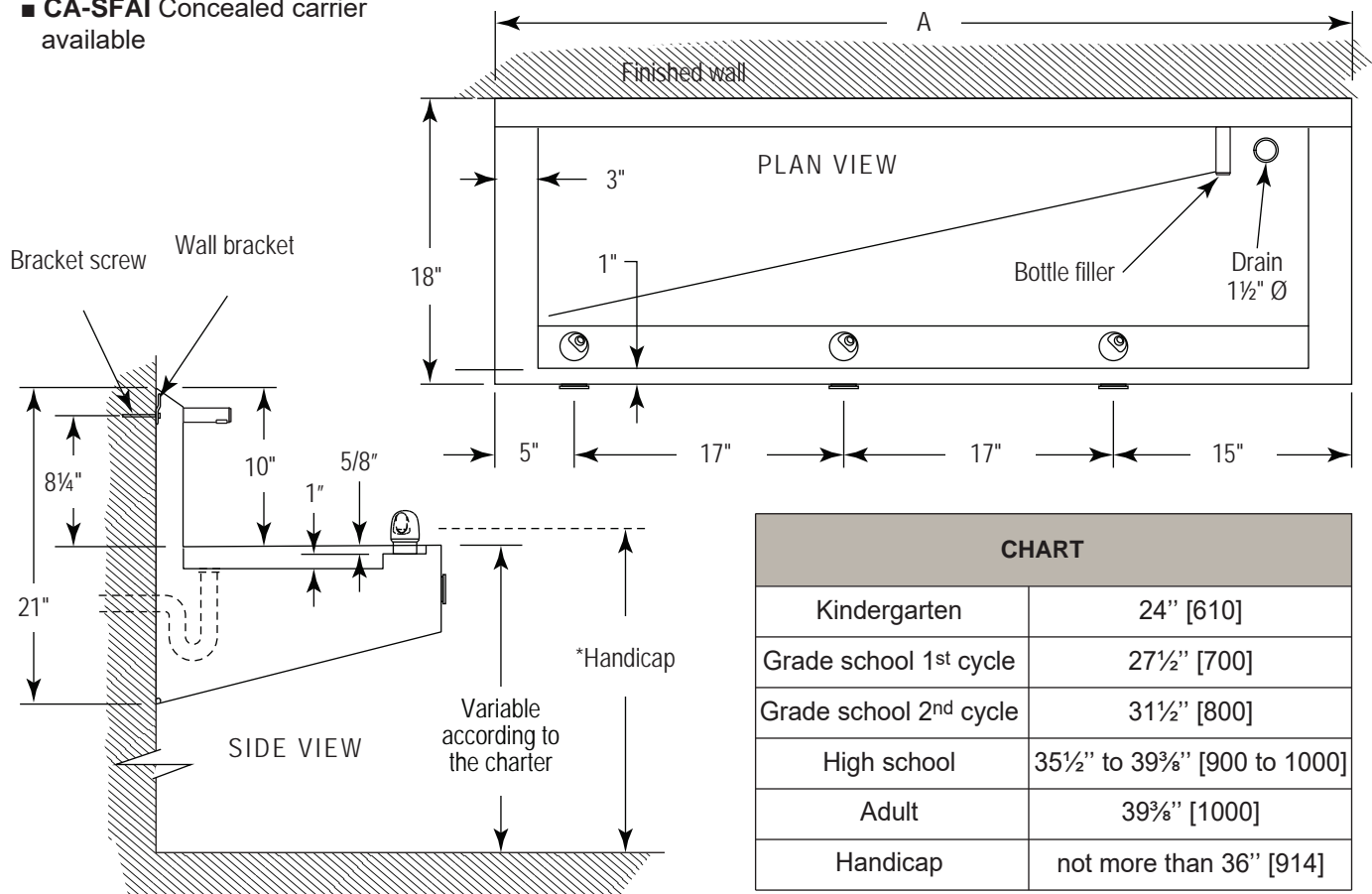

CHART

Kindergarten	24" [610]
Grade school 1 st cycle	27 1/2" [700]
Grade school 2 nd cycle	31 1/2" [800]
High school	35 1/2" to 39 3/8" [900 to 1000]
Adult	39 3/8" [1000]
Handicap	not more than 36" [914]

INSTALLATION PLAN

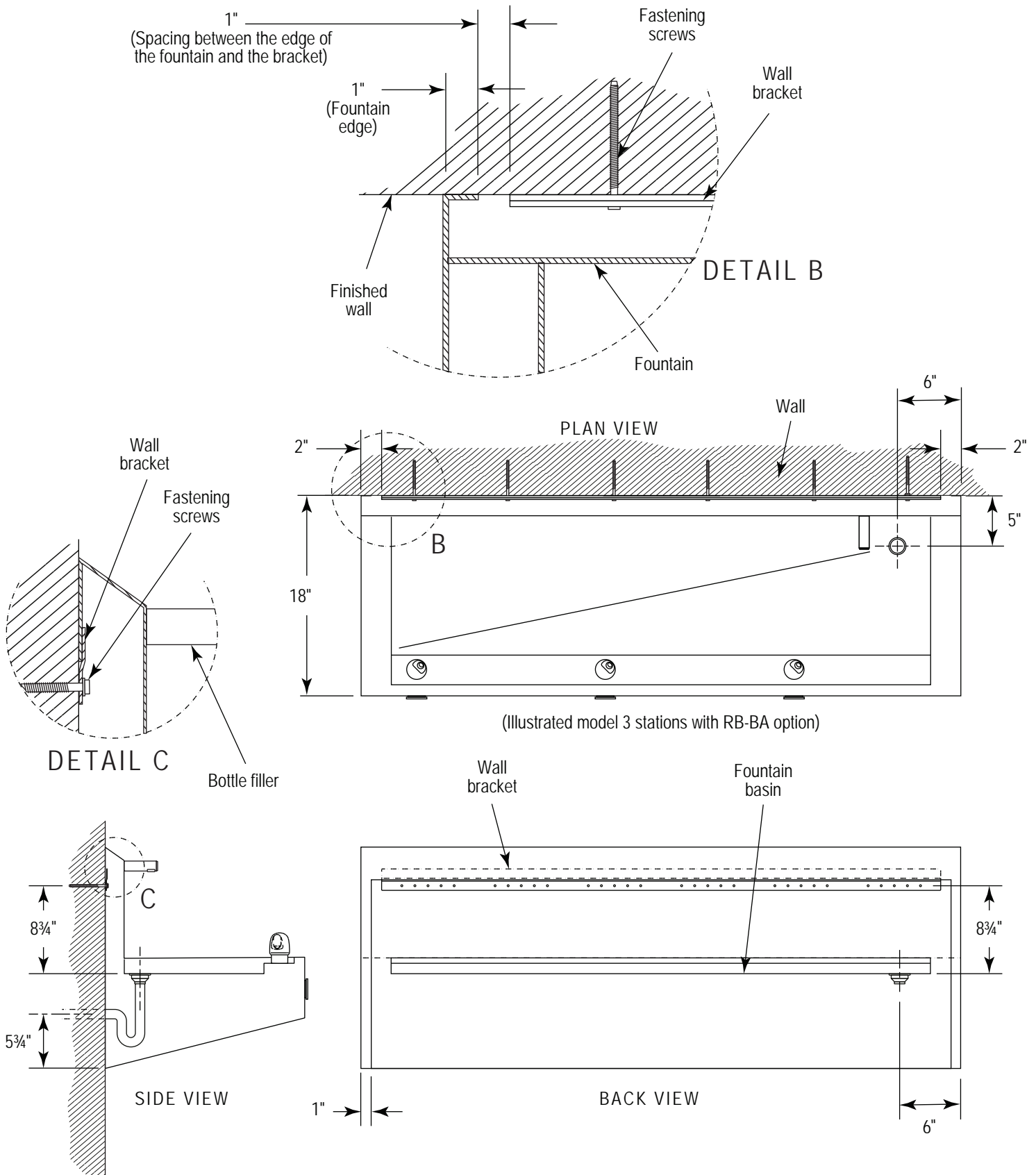

CA-FPP



BARRIER-FREE HIGH-DENSITY POLYETHYLENE (HDPE) DRINKING FOUNTAIN



Illustrated model
3 stations with RB-BA option

CHARACTERISTICS

High-density polyethylene (HDPE) drinking fountain adapted for persons with disabilities and reduced mobility for 1, 2, 3 or 4 user(s) including access panel with piano hinge, wall mount bracket bubbler(s), 1 1/2" Ø drain.

MEETS STANDARDS
CSA B45.5-17 / IAPMO Z124-2017

OPTIONS

- **SPI** Without access panel
- **CT** With shroud
- **RB** with push button bottle filler
- **RB-BA** Battery operated, infrared bottle filler
- **RB-CA** Hardwired (24 V transformer), infrared bottle filler

**NEW DESIGN COMPLIANT WITH
BARRIER-FREE STANDARDS 2015.**

Standard models	Number of bubblers	A Length	
		in.	mm
CA-FPP202118	1	20	508
CA-FPP372118	2	37	940
CA-FPP542118	3	54	1372
CA-FPP712118	4	71	1803
CA-FPP902118	4	90	2286

*Note: *Custom dimensions available upon request.*

SUGGESTED ACCESSORY

- **CA-SFAI** Concealed carrier available

STANDARD HDPE COLORS

- **BL** Blue
- **RO** Red
- **JA** Yellow
- **OG** Orange
- **GP** Light gray

DESIGN COLORS (Wood grain)

- **Oak**
- **Walnut**
- **Gray**

(Other colors available upon request)

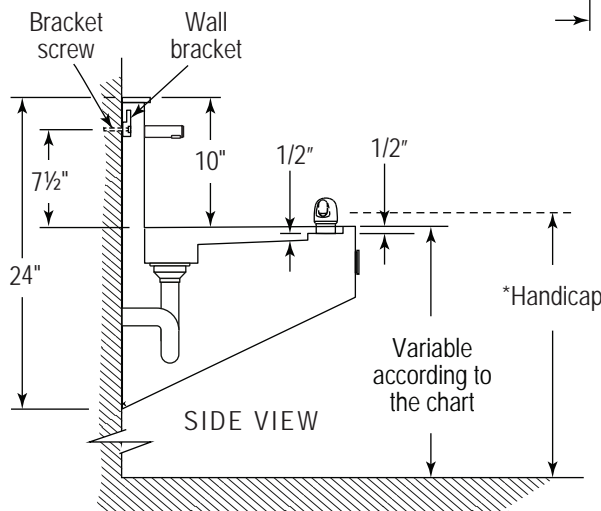
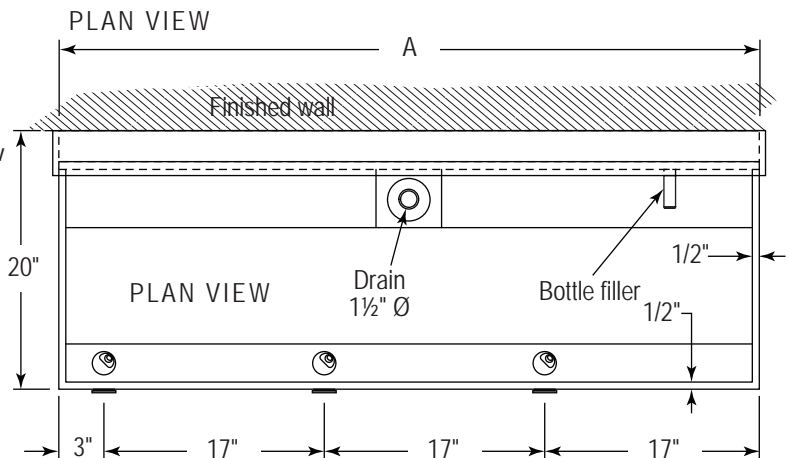

CHART

Kindergarten	24" [610]
Grade school 1 st cycle	27 1/2" [700]
Grade school 2 nd cycle	31 1/2" [800]
High school	35 1/2" to 39 3/8" [900 to 1000]
Adult	39 3/8" [1000]
Handicap	not more than 36" [914]

INSTALLATION PLAN

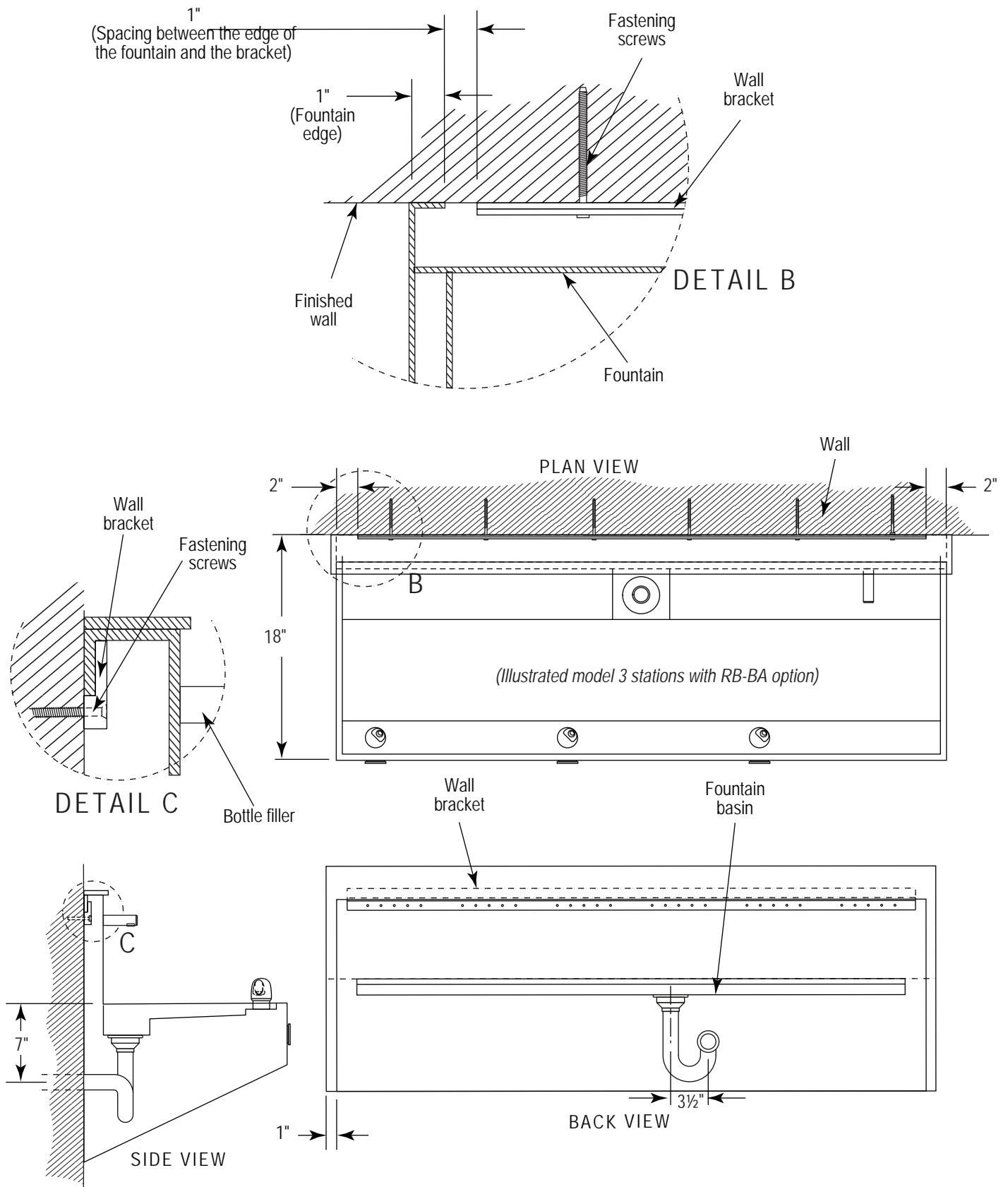

CA-FAI567

STAINLESS STEEL PUSH BUTTON BOTTLE FILLER



CHARACTERISTICS

Wall-mounted bottle filler, entirely lead-free, made of 16 gauge stainless steel, grade 304, satin finish, vandal-resistant, with a 1.5 GPM laminar flow activated by a push-button connected to a valve operating between 30 and 90 PSI. A removable cover allows access for cartridge maintenance. This unit is designed for 'Retro-fit' or new construction installation. Requires a drain below.

OPTIONS

■ Steel mounting plate

Steel mounting plate for installation within the partition (if needed).

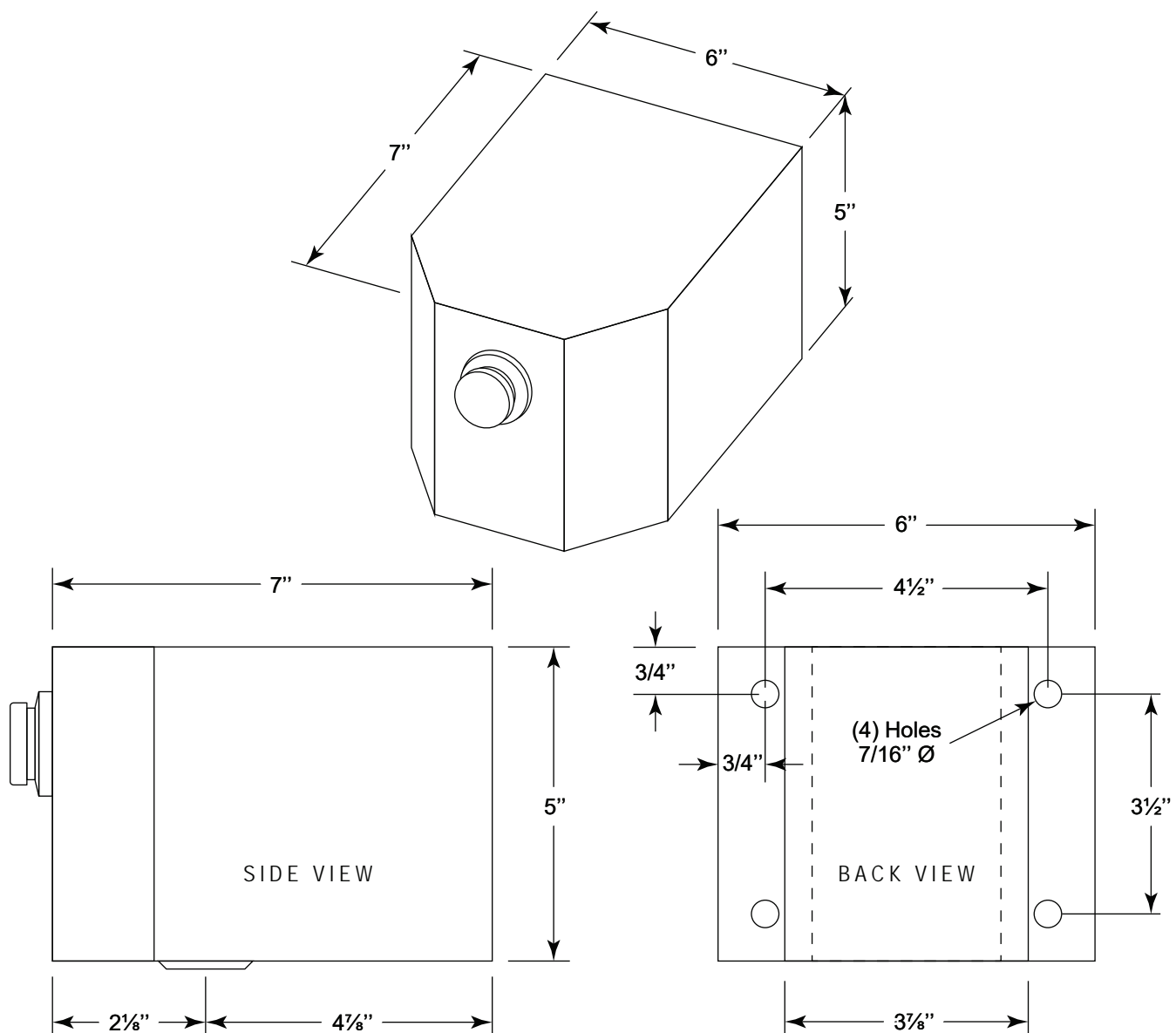

CA-FAI214-567-DT



NEW

STAINLESS STEEL DRINKING FOUNTAIN WITH BOTTLE FILLER



CHARACTERISTICS

Rounded corner drinking fountain with push-button and wall-mounted bottle filler, entirely lead-free, all made of stainless steel, 16 gauge, grade 304, satin finish, vandal-resistant, with a flow rate of 1.5 GPM with laminar flow activated by a push-button connected to a valve capable of operating between 30 and 90 PSI. A removable cover allows access for cartridge maintenance. Drip tray included.

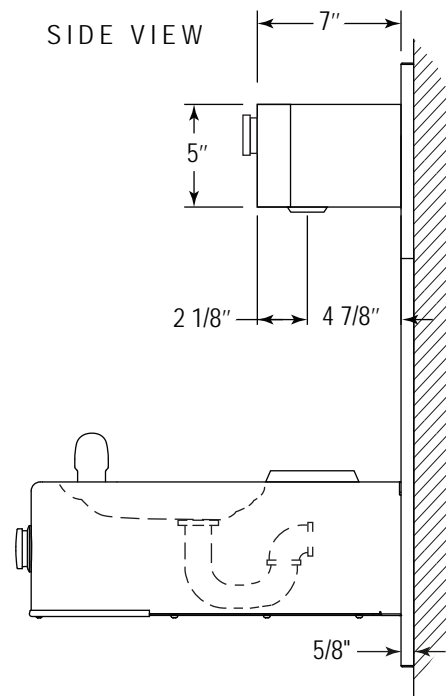
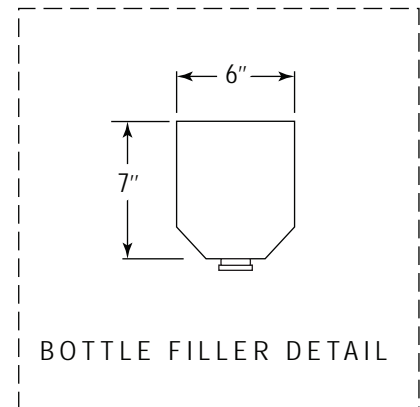
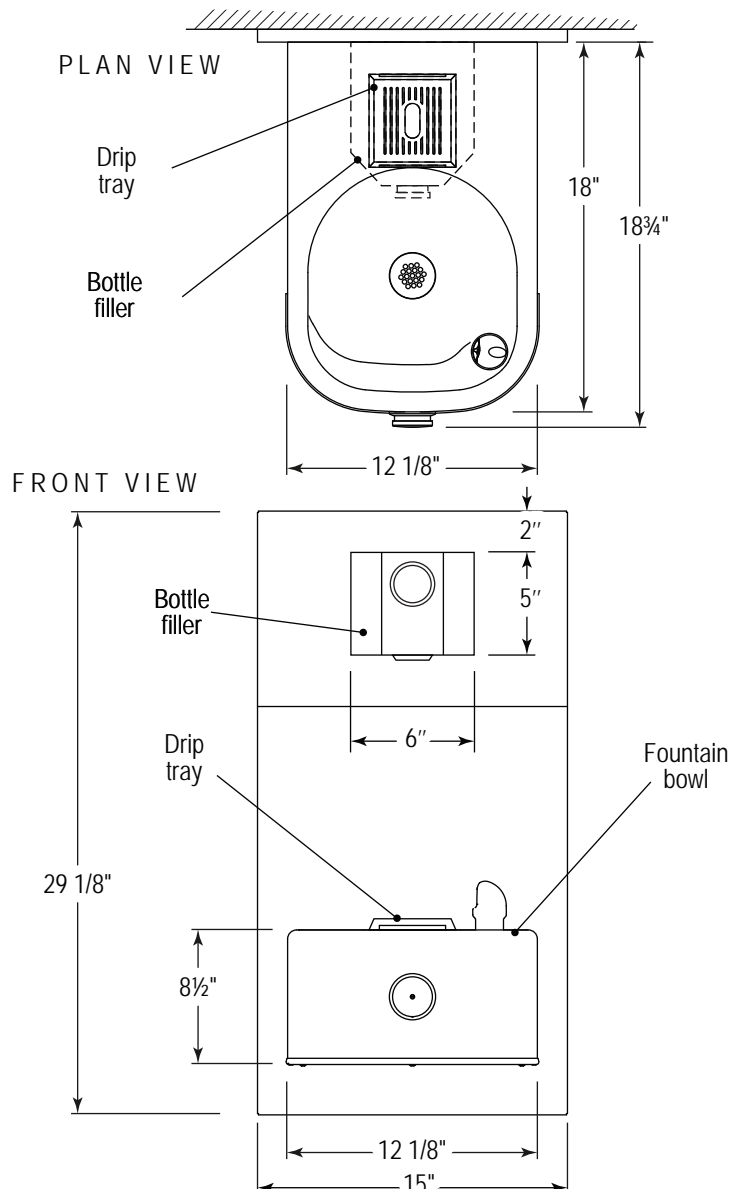

CA-FAI217-567-DT



NEW

DOUBLE STAINLESS STEEL DRINKING FOUNTAIN WITH BOTTLE FILLER



CHARACTERISTICS

Double rounded corner drinking fountain with push-button and wall-mounted bottle filler, entirely lead-free, all made of stainless steel, 16 gauge, grade 304, satin finish, vandal-resistant, with a flow rate of 1.5 GPM with laminar flow activated by a push-button connected to a valve capable of operating between 30 and 90 PSI. A removable cover allows access for cartridge maintenance. Drip tray included.

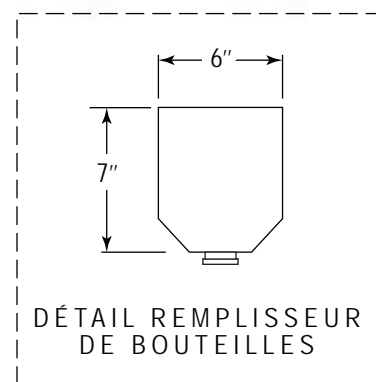
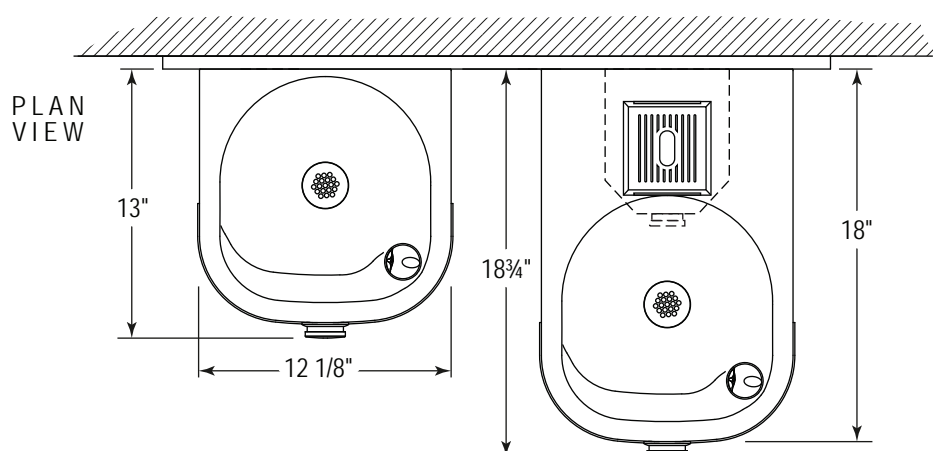

SIDE VIEW

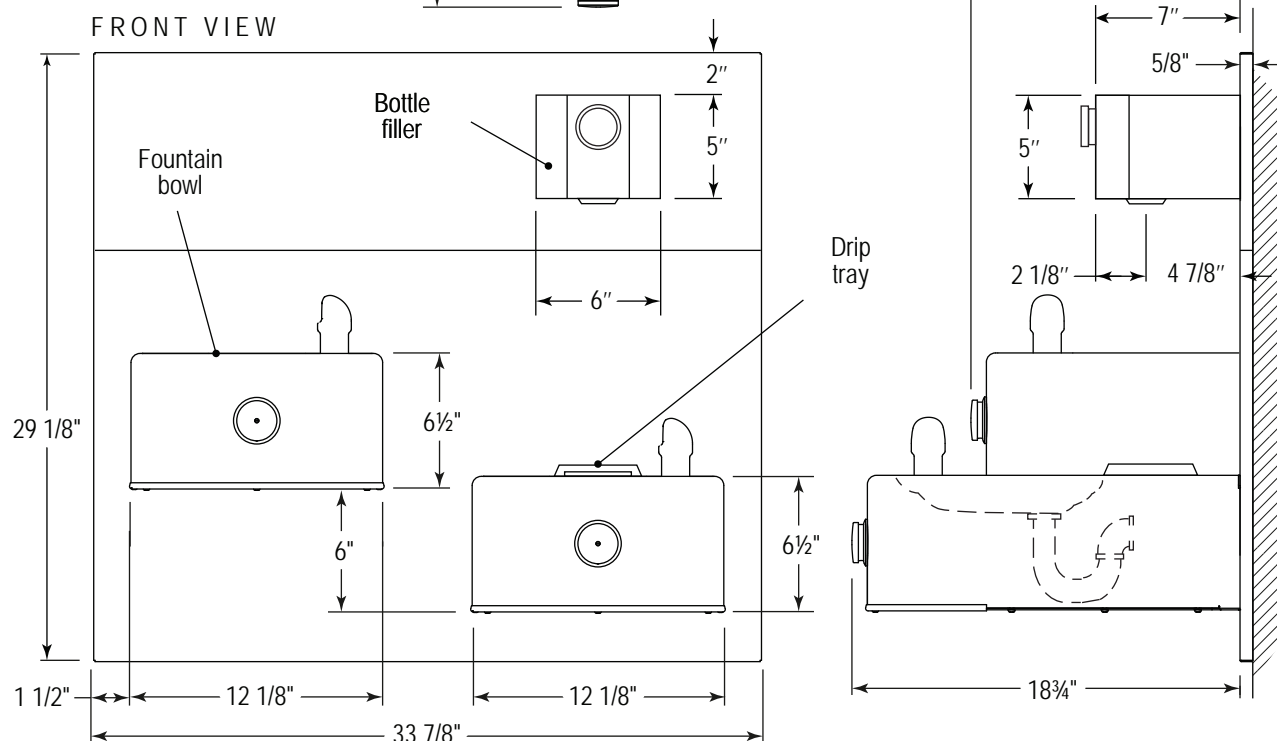

BARRIER-FREE STAINLESS STEEL HAND WASH STATIONS



Illustrated model
CA-LMAI721121 (faucets Z6915-XL)

CHARACTERISTICS

Stainless steel hand wash station for 1,2,3 or 4 user(s), type 304, # 4 finish, 14 gauge, including wall bracket, manual or electronic faucet as selected (see option), 1½" Ø drain and stainless shroud.

MEETS STANDARDS
ASME A112.19.3 / CSA 845.4-08 (R2013)

Standard models	Number of faucets	A Length in.	A Length mm
CA-LMAI241121	1	24	610
CA-LMAI481121	2	48	1219
CA-LMAI721121	3	72	1829
CA-LMAI961121	4	96	2438

Note: This dimension is nominal, the exact dimension of construction should be verified by the contractor.

FAUCET CHOICE

- **Z6915-XL-F** (includes mixing valve / 1 per station)
- **Z6915-XL-F-HYD** (includes mixing valve / 1 per station)
- **Z6915-XL-F-CWB** (includes mixing valve / 1 per station + transformer P6000-HW6)
- **LK652** Timed - Various aerators (includes mixing valve / 1 per station)
- **SR** Without faucet (faucet provided by another)



SUGGESTED ACCESSORY

- **CA-SLMAI** Concealed carrier available

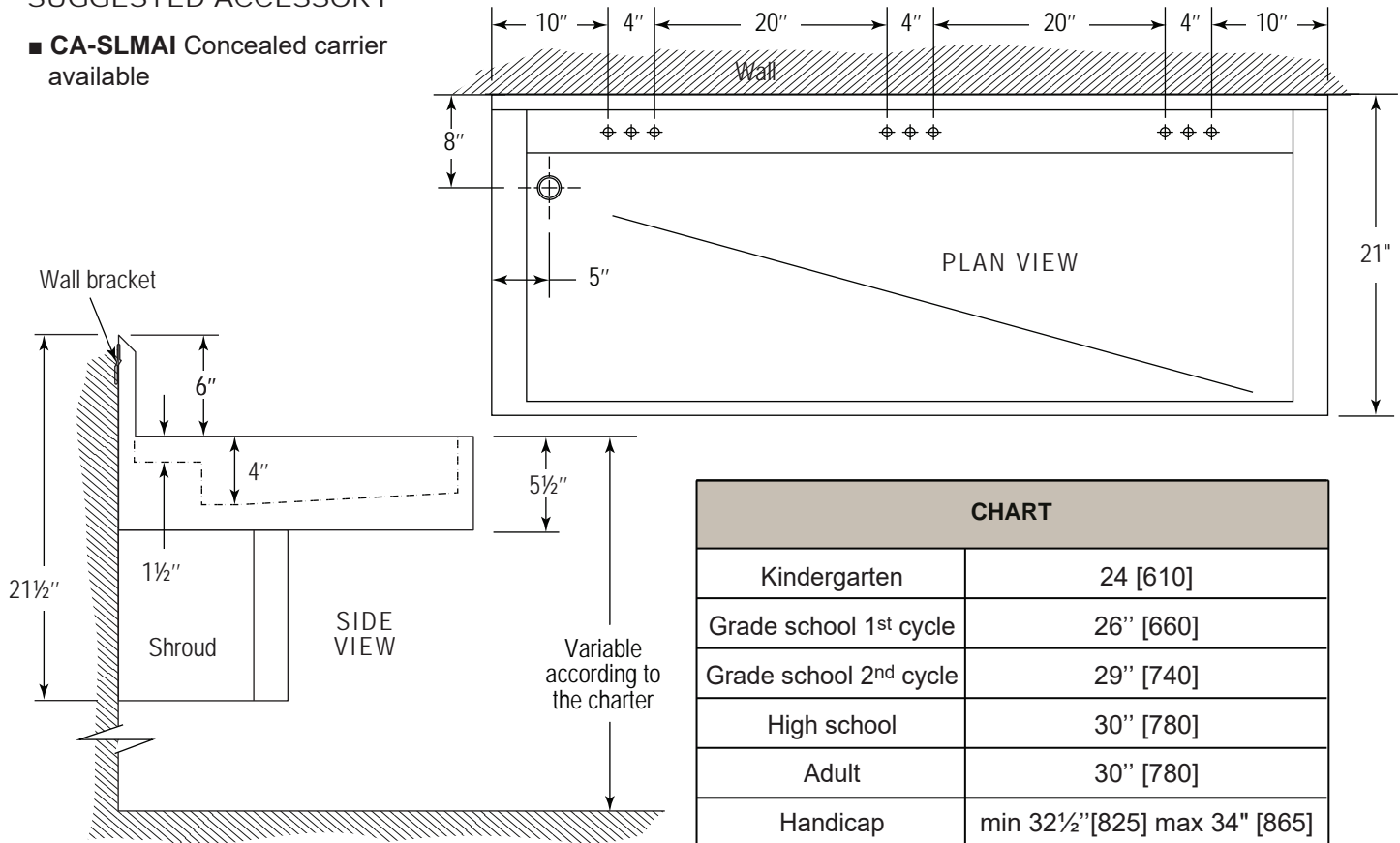
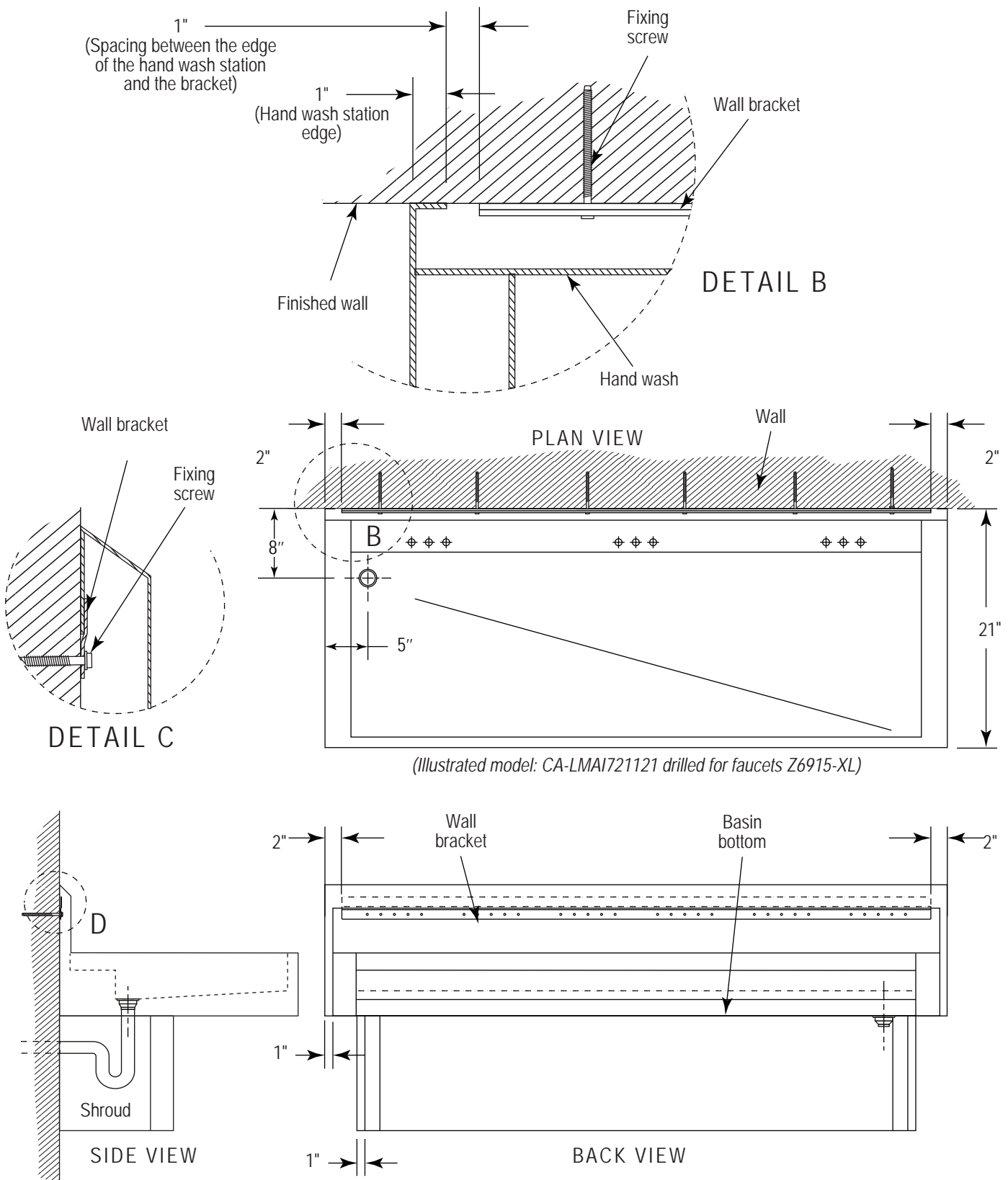

CHART	
Kindergarten	24 [610]
Grade school 1 st cycle	26" [660]
Grade school 2 nd cycle	29" [740]
High school	30" [780]
Adult	30" [780]
Handicap	min 32½" [825] max 34" [865]

INSTALLATION PLAN



CA-LMAI-DS



STAINLESS STEEL HAND WASH STATIONS WITH SOAP DISPENSERS



Illustrated model 3 stations with automatic detection faucets and soap dispensers

CHARACTERISTICS

Stainless steel hand wash station for 1,2,3 or 4 user(s), type 304, # 4 finish, 14 gauge including wall bracket, manual or electronic faucet, manual or electronic soap dispenser as selected (see option), 1 1/2" Ø drain and stainless shroud.

MEETS STANDARDS
ASME A112.19.3 / CSA 845.4-08 (R2013)

Standard models	Number of faucets	A Length in mm	
CA-LMAI961121-DS	1	24	610
CA-LMAI241121-DS	2	48	1219
CA-LMAI481121-DS	3	72	1829
CA-LMAI721121-DS	4	96	2438

Note: This dimension is nominal, the exact dimension of construction should be verified by the contractor.

FAUCET CHOICE

- **Z6957-XL** Electronic faucet
- **Z6957-SD** Wall mounted auto sensing liquid soap dispenser
- **CA-DS-M** Wall-mounted manual liquid soap dispenser with push button
- **L70-W** Manual push button faucet
- Faucet supplied by other



Z6957-XL



Z6957-SD



L70-W



CA-DS-M



CA-SLMAI

SUGGESTED ACCESSORY

- **CA-SLMAI** Concealed carrier available

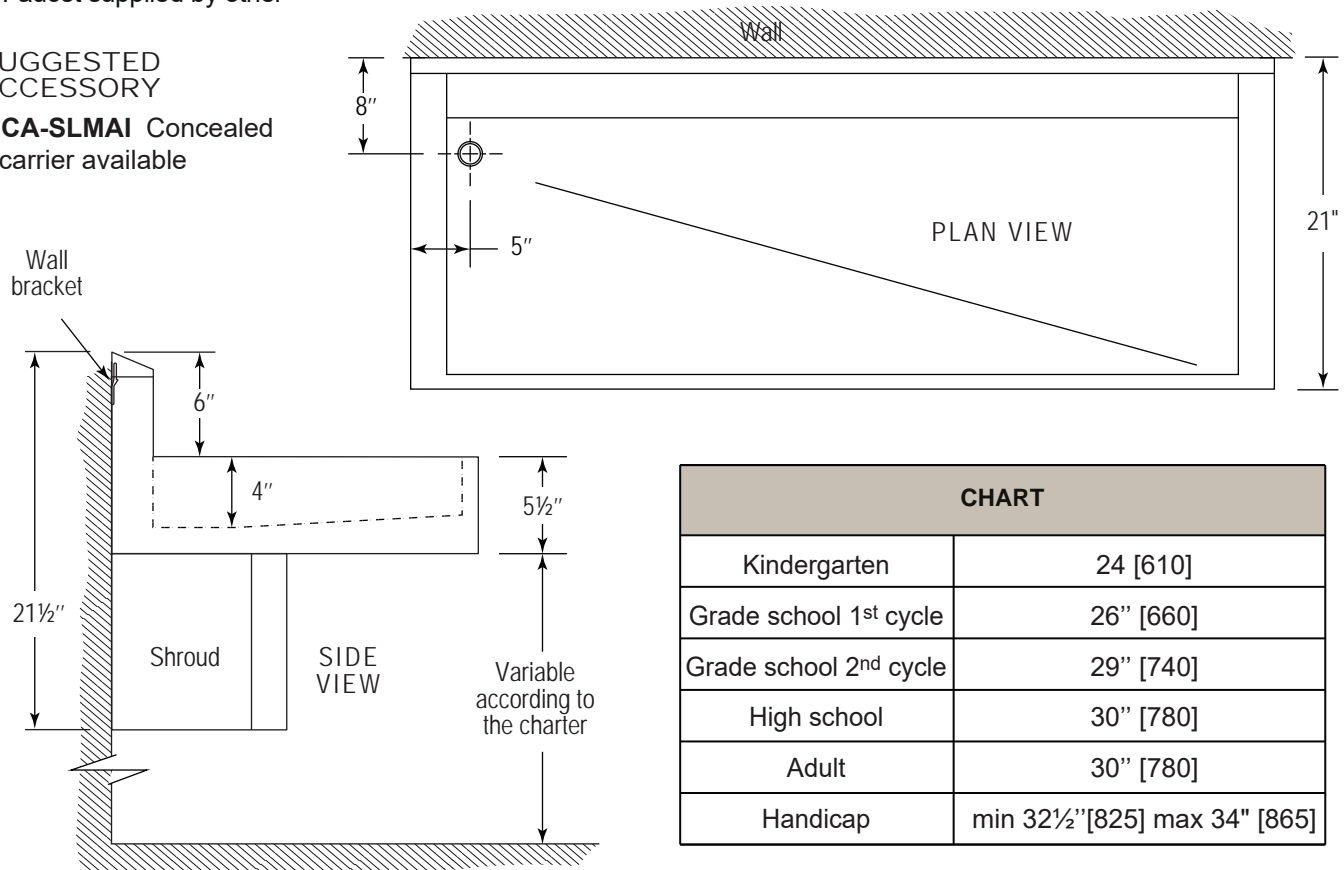

CHART

Kindergarten	24 [610]
Grade school 1 st cycle	26" [660]
Grade school 2 nd cycle	29" [740]
High school	30" [780]
Adult	30" [780]
Handicap	min 32 1/2" [825] max 34" [865]

CA-LMPP



BARRIER-FREE HAND WASH STATION IN HIGH-DENSITY POLYETHYLENE (HDPE)



Illustrated model
CA-LMPP481121 (faucets Z6915-XL)

CHARACTERISTICS

High density polyethylene (HDPE), hand wash station for 1,2,3 or 4 user(s), barrier free adapted, includes wall bracket, manual or electronic (see below), 1 1/2" Ø drain, 1 1/2" Ø p-trap and shroud.

MEETS STANDARDS
ASME A112.19.3 / CSA 845.4-08 (R2013)

FAUCET CHOICE

- **Z6915-XL-F** (includes mixing valve / 1 per station)
- **Z6915-XL-F-HYD** (includes mixing valve / 1 per station)
- **Z6915-XL-F-CWB** (includes mixing valve / 1 per station + transformer P6000-HW6)
- **LK652** Timed - Various aerators (includes mixing valve / 1 per station)
- **SR** Without faucet (faucet provided by another)

SUGGESTED ACCESSORY

- **CA-SLMAI** Concealed carrier available

STANDARD HDPE COLORS

- **BL** Blue
- **RO** Red
- **JA** Yellow
- **OG** Orange
- **GP** Light gray

DESIGN COLORS (Wood grain)

- **Oak**
- **Walnut**
- **Gray**

(Other colors available upon request)

Standard models	Number of faucets	A Length in mm	
CA-LMPP241121	1	24	610
CA-LMPP481121	2	48	1219
CA-LMPP721121	3	72	1829
CA-LMPP961121	4	96	2438

Note: This dimension is nominal, the exact dimension of construction should be verified by the contractor.

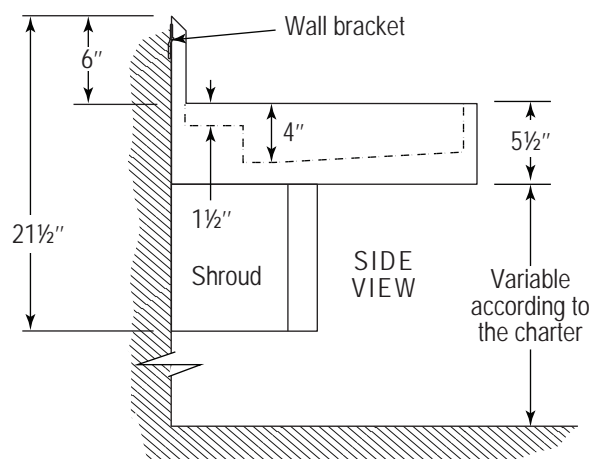
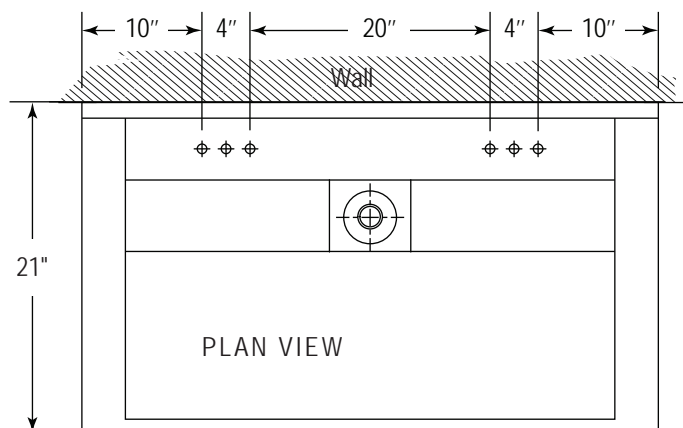
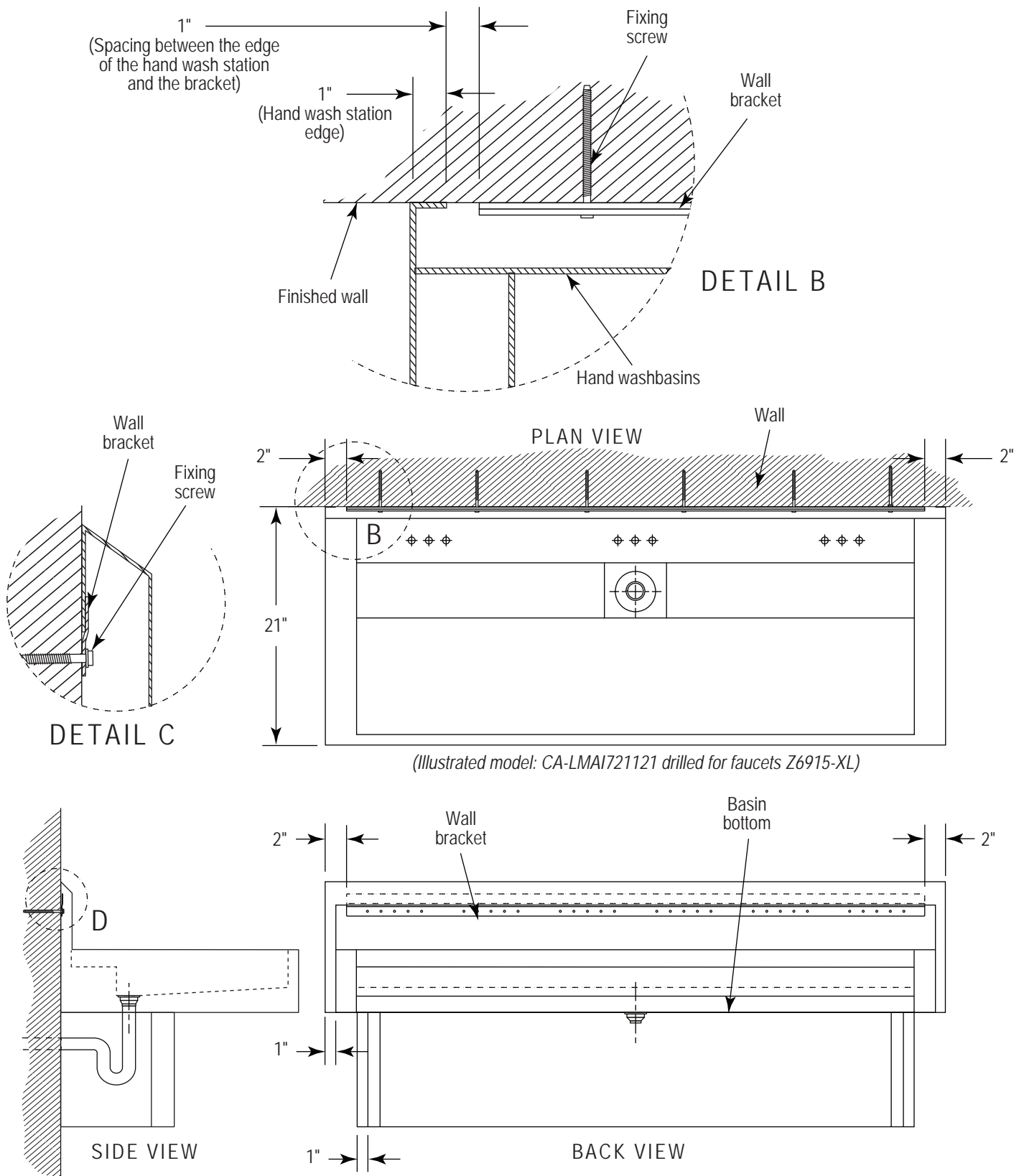

CHART	
Kindergarten	24 [610]
Grade school 1 st cycle	26" [660]
Grade school 2 nd cycle	29" [740]
High school	30" [780]
Adult	30" [780]
Handicap	min 32 1/2" [825] max 34" [865]

INSTALLATION PLAN



CA-LMAI-DD-X

STAINLESS STEEL HAND WASH BASIN ON A POLYETHYLENE MODULE



CHARACTERISTICS

Wall-mounted stainless steel hand wash basin, grade 304, satin finish, gauge 14, backsplash, 1½" Ø drain and 1½" Ø trap, complete with wall fixing bar. Polyethylene barrier (Choice of color). 1 hand wash basin installed on each side. Manual or electronic faucets (see below). Number of stations according to the length.

MEETS STANDARDS
ASME A112.19.3 / CSA 845.4-08 (R2013)

FAUCET CHOICE

- **Z6915-XL-F** (includes mixing valve / 1 per station)
- **Z6915-XL-F-HYD** (includes mixing valve / 1 per station)
- **Z6915-XL-F-CWB** (includes mixing valve / 1 per station + transformer P6000-HW6)
- **LK652** Timed - Various aerators (includes mixing valve / 1 per station)
- **SR** Without faucet (faucet provided by another)



Z6915-XL-F
Z6915-XL-F-HYD



Z6915-XL-CWB



LK652



*Illustrated model
CA-LMAI481121X2
(faucets Z6915-XL)*

Standard models	Number of faucets	A Length in. mm	
CA-LMAI-DD-4	2 on each side	48	1219
CA-LMAI-DD-6	3 on each side	72	1829

Note: This dimension is nominal, the exact dimension of construction should be verified by the contractor.

STANDARD HDPE COLORS



■ **BL** Blue



■ **RO** Red



■ **JA** Yellow



■ **OG** Orange



■ **GP** Light gray

DESIGN COLORS (Wood grain)



■ **Oak**



■ **Walnut**



■ **Gray**

(Other colors available upon request)

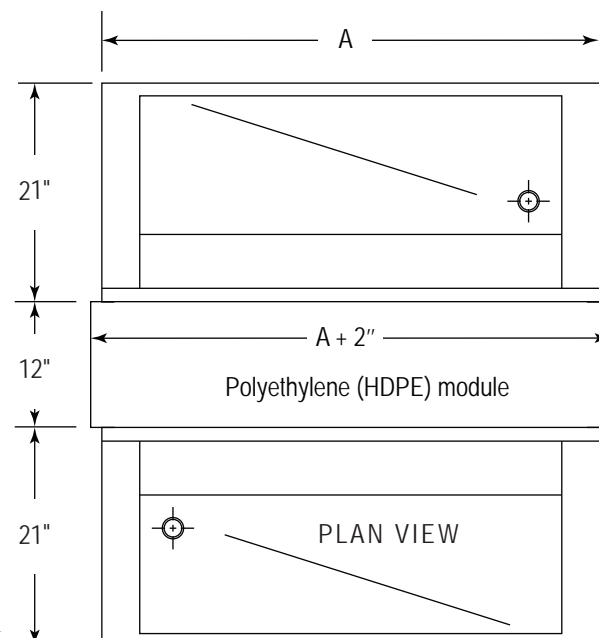
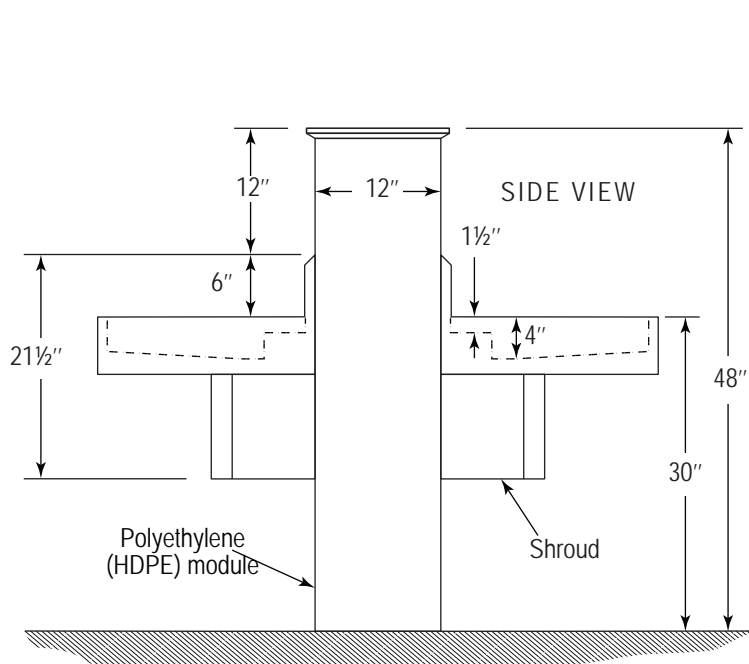

CA-LEAI

BUILT-IN STAINLESS STEEL HAND WASH STATION



CHARACTERISTICS

Built-in stainless steel hand wash station, type 304, # 4 finish, 16 gauge, satin finish, including sink, and 1 1/4" Ø drain and siphon in chrome plated brass.

MEETS STANDARDS
ASME A112.19.3 / CSA 845.4-08 (R2013)

OPTION

- **Z6950XL-S-CWB** Electronic faucet
- **Z6950-SD** Automatic soap dispenser (plug-in)
- **316** Type 316 (for installation in corrosive locations)

Note: All tolerances ± 5 mm unless otherwise noted.



Standard models	A Length in. mm	
CA-LEAI15	15	381
CA-LEAI20	20	508
CA-LEAI30	30	762

Note: This dimension is nominal, the exact dimension of construction should be verified by the contractor.

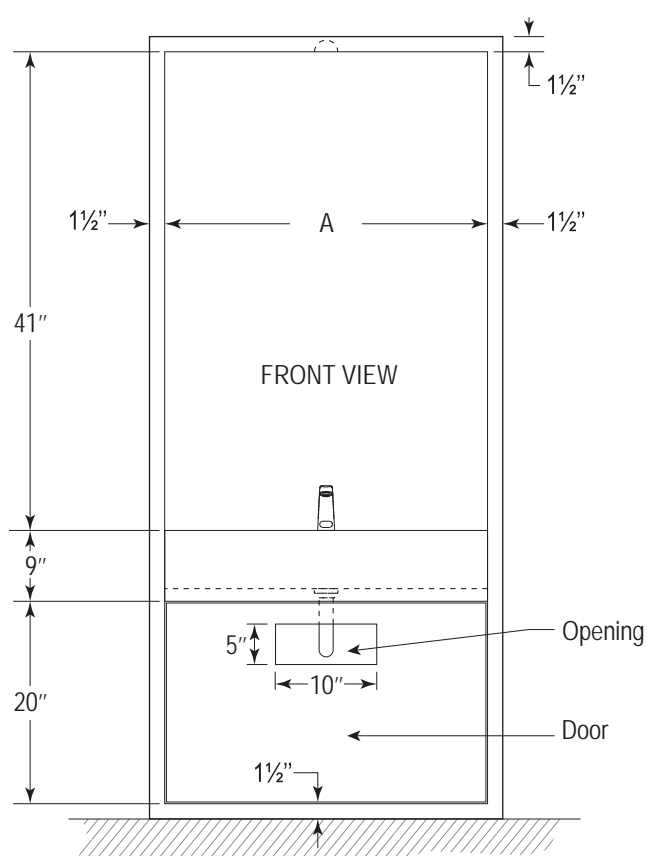
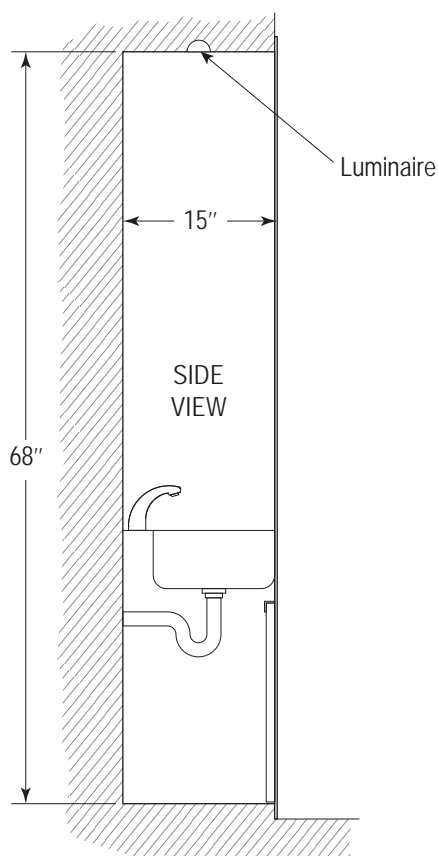

STAINLESS STEEL WALL MOUNT SINK



CHARACTERISTICS

Wall mount sink, type 304, # 4 finish, 18 gauge, back-splash 76 mm (3 in) in height, hangar plate, integral 16 gauge lateral wall supports, 1½ in corner duplex drain.
Overall dimensions: 18¾ x 19½ x 13½ in
Inside dimensions: 16 x 14 x 10 in.
Specify which side drain must be located:
(-G) left or (-D) right

MEETS STANDARDS
ASME A112.19.3 / CSA B45.4



OPTIONS

- **DEXT** 10 inch backplash (possibility to be more)
- **PC** Side panel
- **316** Type 316 stainless steel
- **G** Left drain
- **D** Right drain

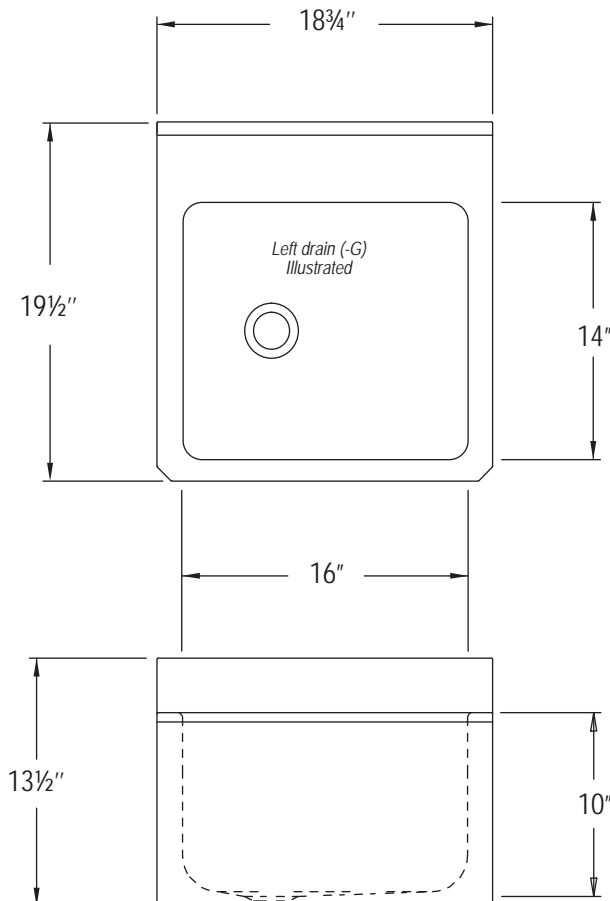

Note: All tolerances ± 5 mm unless otherwise noted.

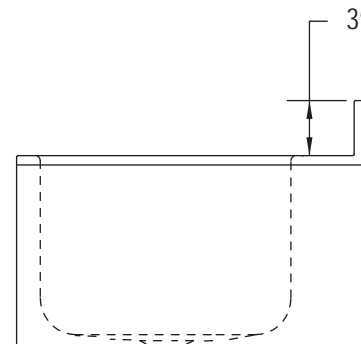

CA-EAPS-CC



STAINLESS STEEL SINK FOR CLASSROOM



CHARACTERISTICS

Stainless steel sink, 991 x 508 x 208 mm (39 x 20 x 8 in), type 304, # 4 finish, 18 gauge, square corners (standard), sound deadening pads, installation kit, 89 mm (3½ in) basket strainer assembly situated center of bowl.

MEETS STANDARDS
ASME A112.19.3 / CSA B45.4

OPTIONS

- **DU** Duplex type drain assembly
- **316** Type 316 stainless steel
- **CR** Rounded corners
- **16** 16 gauge
- **J** 10 inches in depth
- **K** 12 inches in depth

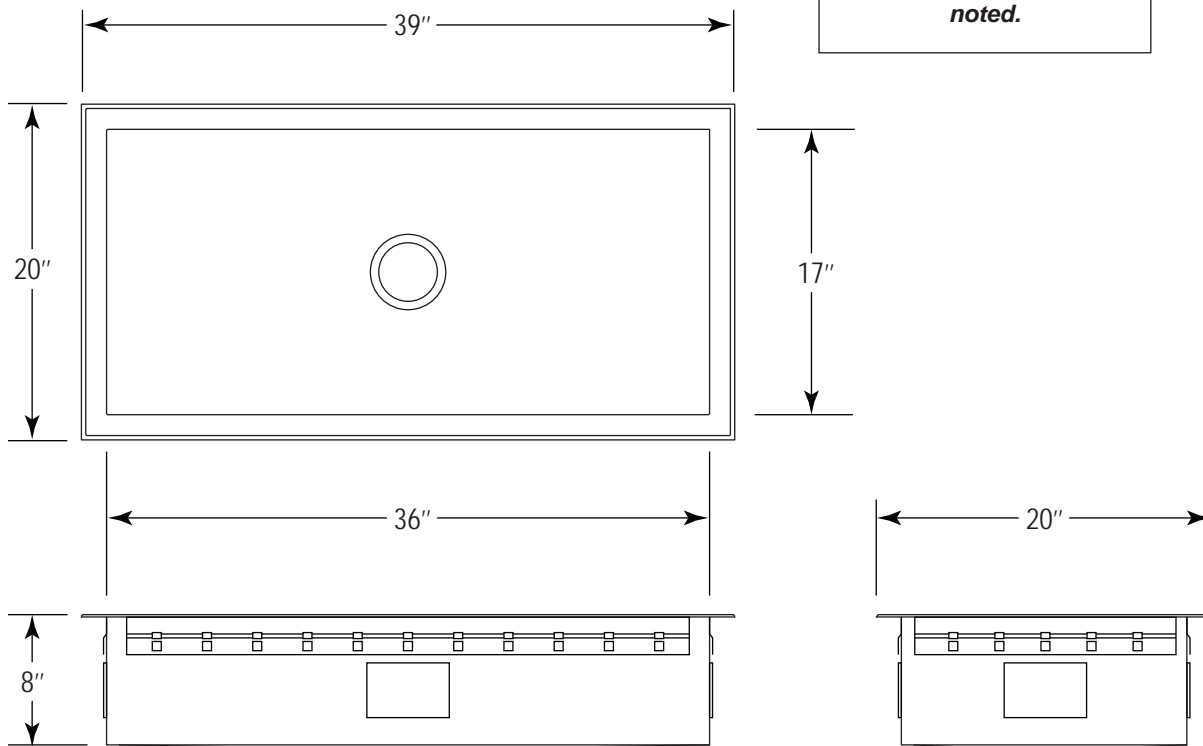

CA-EAPD-CC



STAINLESS STEEL SINK FOR CLASSROOM



CHARACTERISTICS

Stainless steel sink, 1295 x 508 x 208 mm (51 x 20 x 8 in), type 304, # 4 finish, 18 gauge, square corners (standard), sound deadening pads, installation kit, 89 mm (3½ in) basket strainer assembly situated center of bowl.

MEETS STANDARDS
ASME A112.19.3 / CSA B45.4

OPTIONS

- **DU** Duplex type drain assembly
- **316** Type 316 stainless steel
- **CR** Rounded corners
- **16** 16 gauge
- **J** 10 inches in depth
- **K** 12 inches in depth

Note: All tolerances ± 5 mm unless otherwise noted.

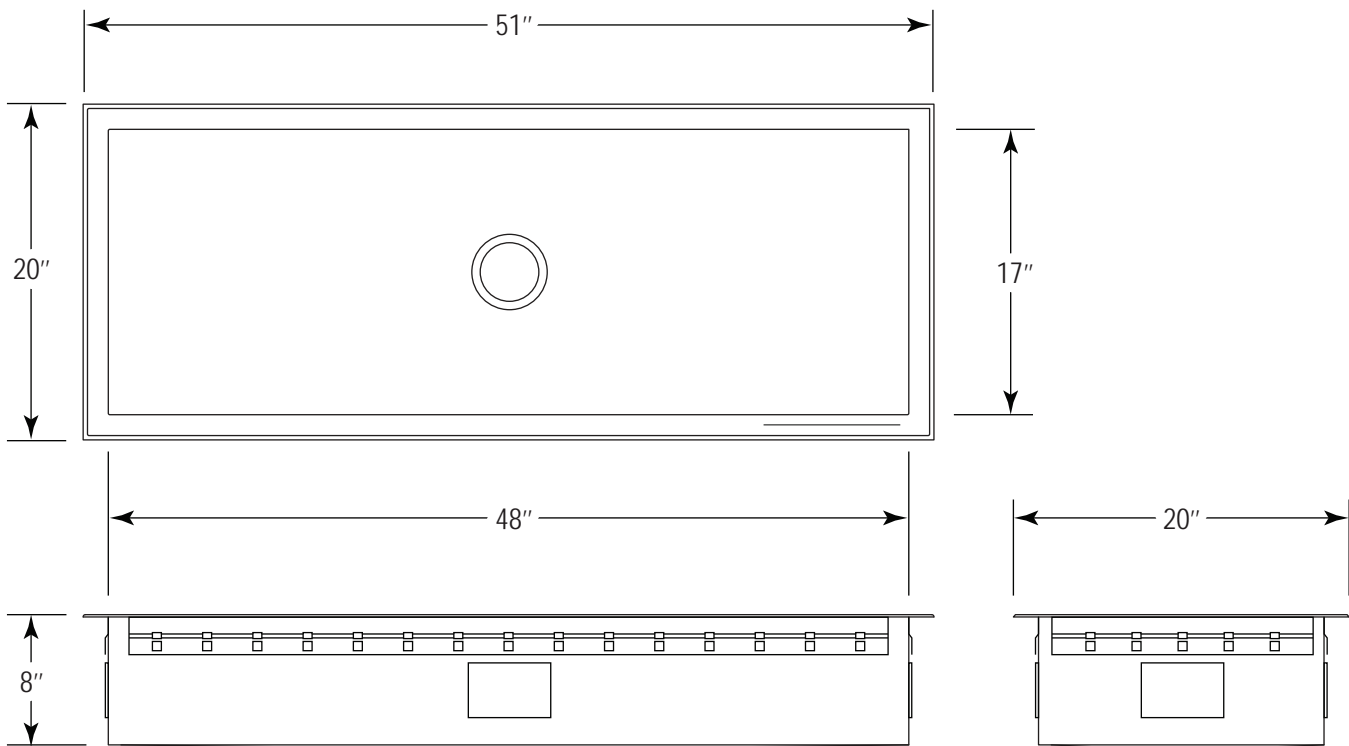

CA-EAPT-CC



STAINLESS STEEL SINK FOR CLASSROOM



CHARACTERISTICS

Stainless steel sink, 1600 x 508 x 208 mm (63 x 20 x 8 in), type 304, # 4 finish, 18 gauge, square corners (standard), sound deadening pads, installation kit, 89 mm (3½ in) basket strainer assembly situated center of bowl.

MEETS STANDARDS
ASME A112.19.3 / CSA B45.4

OPTIONS

- **DU** Duplex type drain assembly
- **316** Type 316 stainless steel
- **CR** Rounded corners
- **16** 16 gauge
- **J** 10 inches in depth
- **K** 12 inches in depth

Note: All tolerances ± 5 mm unless otherwise noted.

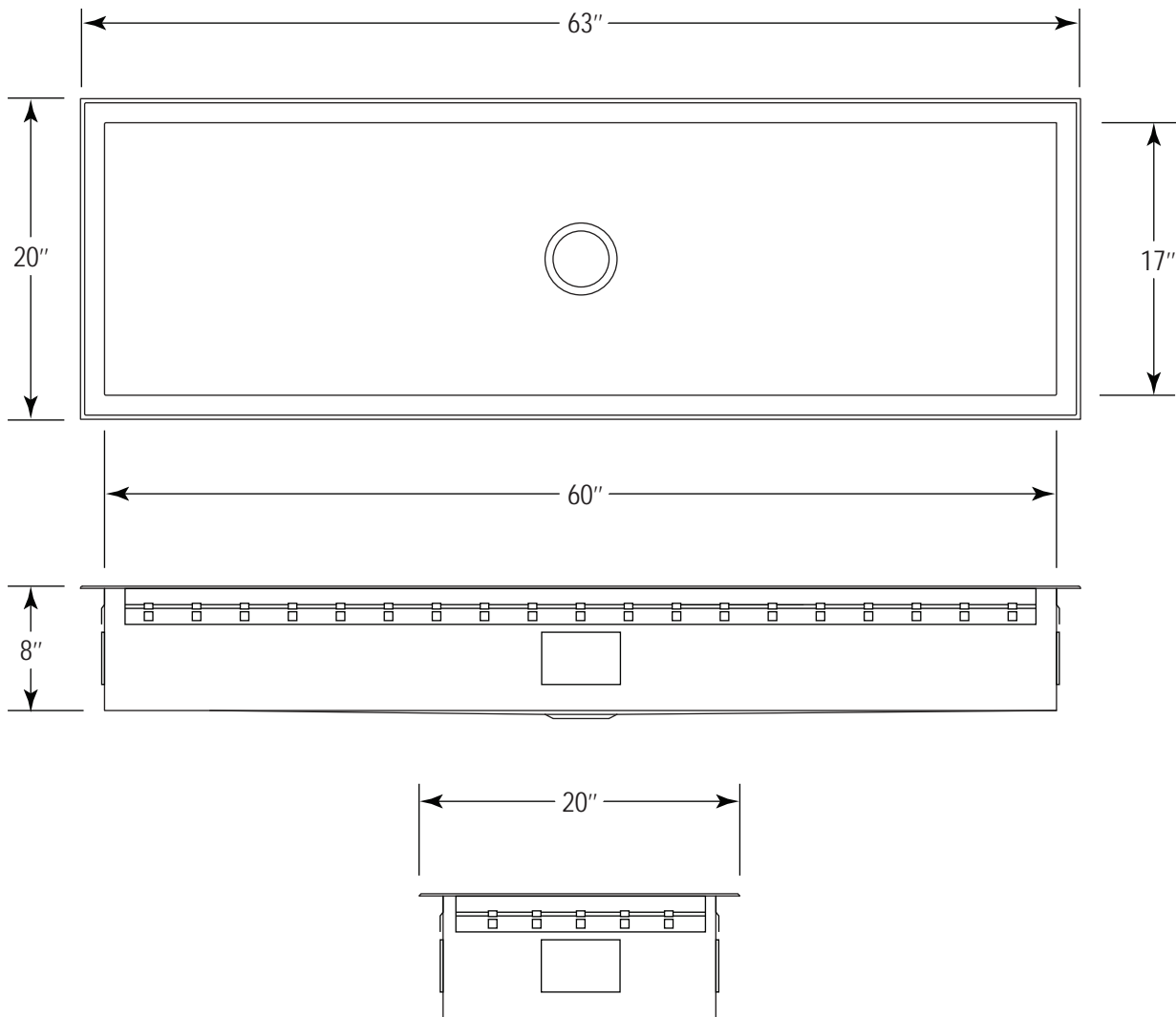

CA-EUPS-SD

SINGLE COMPARTMENT STAINLESS STEEL UTILITY SINK WITHOUT BACKSPLASH



CHARACTERISTICS

Single stainless steel utility sink on legs with ledge/without backsplash, type 304, # 4 finish, 18 gauge, radius corner, rounded rim, stainless steel legs with adjustable feet, 89 mm (3½ in) basket strainer assembly situated in center of bowl. Backsplash predrilled as per required..

MEETS STANDARDS
ASME A112.19.3 / CSA B45.4-08 (R2013)



OPTIONS

- **316** Type 316 stainless steel
- **EG** Removable drainboard (left or right)
- **RCTGR** Left waste, stand pipe overflow (w/guard)
- **ST** No holes
- **10** Single hole
- **24** 2 Holes 4 in center
- **34** 3 Holes 4 in center
- **28** 2 Holes 8 in center
- **38** 3 Holes 8 in center
- **PS** Special hole drilling

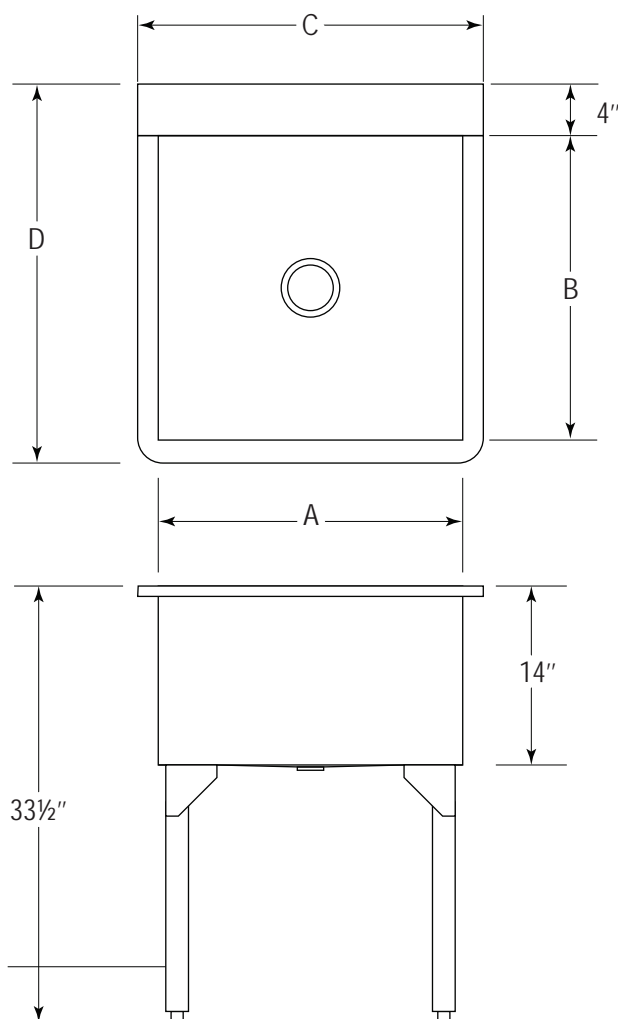

Standard models	A (in)	B (in)	C (in)	D (in)
CA-EUPS-SD 18x18	18	18	21¼	23½
CA-EUPS-SD 24x24	24	24	27¼	29½
CA-EUPS-SD 36x24	36	24	39¼	29½
CA-EUPS-SD 48x24	48	24	51¼	29½

Note: All tolerances ± 5 mm unless otherwise noted.

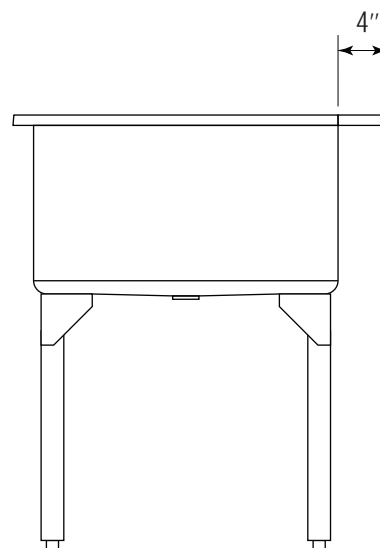

CA-EUPS

SINGLE COMPARTMENT STAINLESS STEEL UTILITY SINK



CHARACTERISTICS

Single compartment stainless steel utility sink on legs, type 304, #4 finish, 18 gauge, radius corner, 229 mm (9 in) backsplash, stainless steel legs with adjustable feet, 89 mm (3½ in) basket strainer assembly situated in center of bowl. Backsplash predrilled as per required.

MEETS STANDARDS
ASME A112.19.3 / CSA B45.4-08 (R2013)



OPTIONS

- **316** Type 316 stainless steel
- **EG** Removable drainboard (left or right)
- **RCTGR** Left waste, stand pipe overflow (w/guard)
- **ST** No holes
- **10** Single hole
- **24** 2 Holes 4 in center
- **34** 3 Holes 4 in center
- **28** 2 Holes 8 in center
- **38** 3 Holes 8 in center
- **PS** Special hole drilling

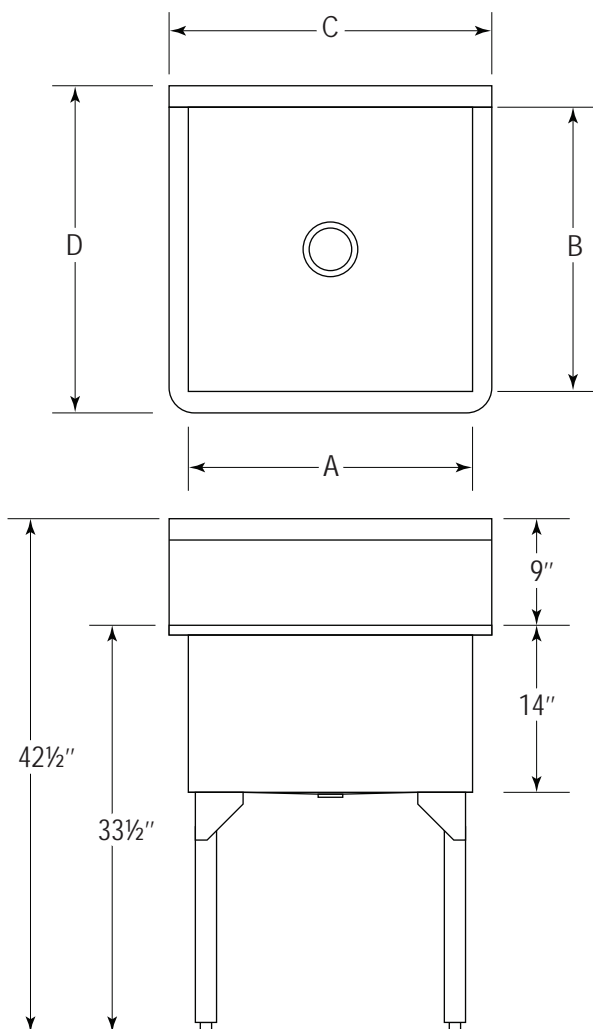

Standard models	A (in)	B (in)	C (in)	D (in)
CA-EUPS 18x18	18	18	21⅓	21½
CA-EUPS 24x24	24	24	27⅓	27½
CA-EUPS 36x24	36	24	39⅓	27½
CA-EUPS 48x24	48	24	51⅓	27½

Note: All tolerances ± 5 mm unless otherwise noted.

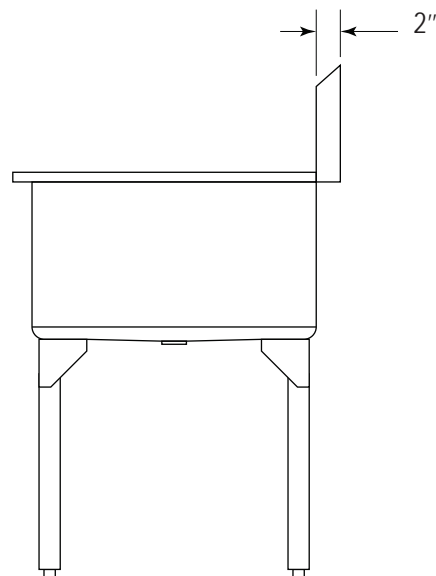

CA-EUPD



DOUBLE COMPARTMENT STAINLESS STEEL UTILITY SINK



CHARACTERISTICS

Double compartment stainless steel utility sink on legs, type 304, #4 finish, 18 gauge, 1304 x 685 mm (51½ x 27½ in), radius corner, 229 mm (9 in) backsplash, stainless steel legs with adjustable feet, 89 mm (3½ in) basket strainer assembly situated in center of bowl. Backsplash predrilled as per required.

MEETS STANDARDS
ASME A112.19.3 / CSA B45.4-08 (R2013)

OPTIONS

- **316** Type 316 stainless steel
- **EG** Removable drainboard (left or right)
- **RCTGR** Left waste, stand pipe overflow (w/guard)
- **ST** No holes
- **10** Single hole
- **24** 2 Holes 4 in center
- **34** 3 Holes 4 in center
- **28** 2 Holes 8 in center
- **38** 3 Holes 8 in center
- **PS** Special hole drilling

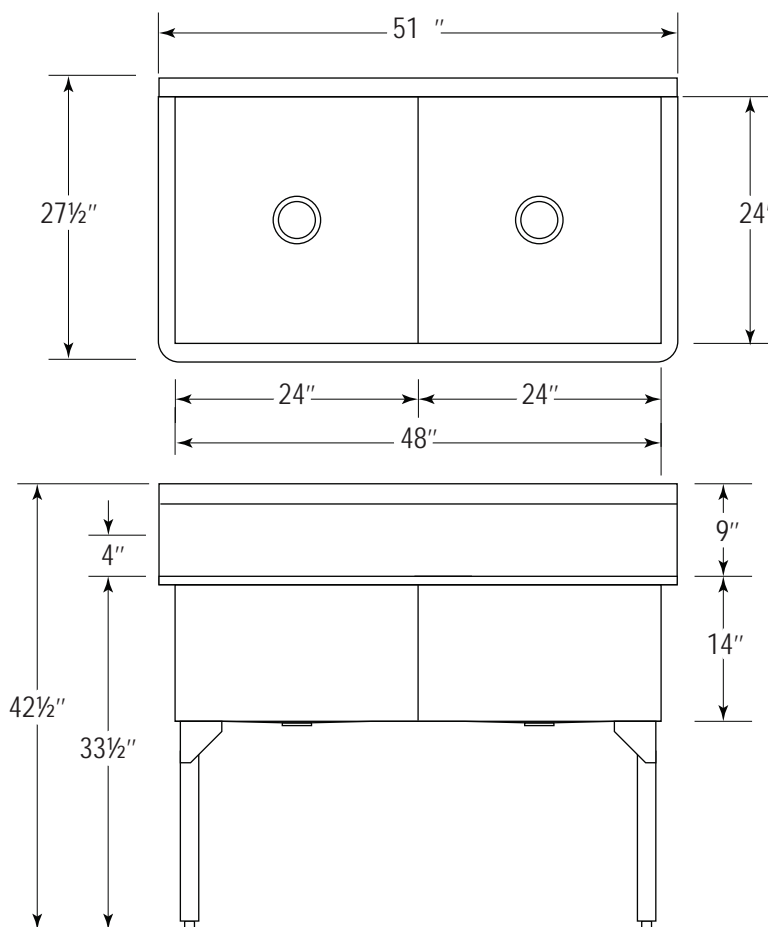

Note: All tolerances ± 5 mm unless otherwise noted.

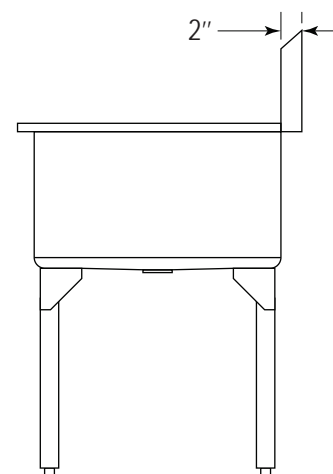

CA-EUPT



TRIPLE COMPARTMENT STAINLESS STEEL UTILITY



CHARACTERISTICS

Triple compartment stainless steel utility sink on legs, type 304, #4 finish, 18 gauge, 1456 x 702 mm (57½ x 27½ in), radius corner, 229 mm (9 in) backsplash, stainless steel legs with adjustable feet, 89 mm (3½ in) basket strainer assembly situated in center of bowl. Backsplash predrilled as per required.

MEETS STANDARDS
ASME A112.19.3 / CSA B45.4-08 (R2013)



OPTIONS

- **316** Type 316 stainless steel
- **EG** Removable drainboard (left or right)
- **RCTGR** Left waste, stand pipe overflow (w/guard)
- **ST** No holes
- **10** Single hole
- **24** 2 Holes 4 in center
- **34** 3 Holes 4 in center
- **28** 2 Holes 8 in center
- **38** 3 Holes 8 in center
- **PS** Special hole drilling

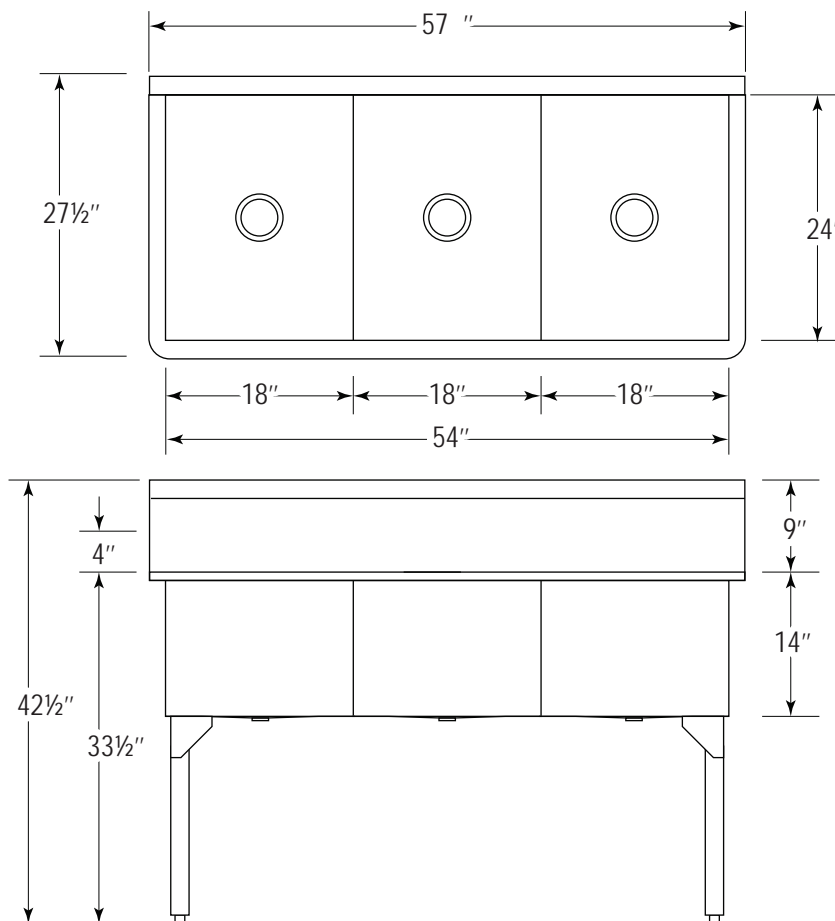

Note: All tolerances ± 5 mm unless otherwise noted.

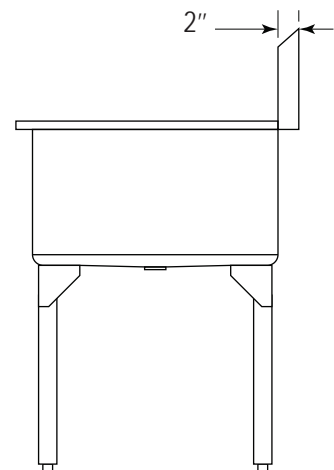

CA-ESS18

SINGLE COMPARTMENT STAINLESS STEEL UTILITY SINK



CHARACTERISTICS

Single compartment stainless steel utility sink on legs, type 304, #4 finish, 18 gauge, radius corner, rounded rim, 229 mm (9 in) backsplash, stainless steel legs with adjustable feet, 89 mm (3½ in) basket strainer assembly situated in center of bowl. Backsplash predrilled as per required.

MEETS STANDARDS
ASME A112.19.3 / CSA B45.4-08 (R2013)



OPTIONS

- **ST** No holes
- **10** Single hole
- **24** 2 Holes 4 in center
- **34** 3 Holes 4 in center
- **28** 2 Holes 8 in center
- **38** 3 Holes 8 in center
- **PS** Special hole drilling

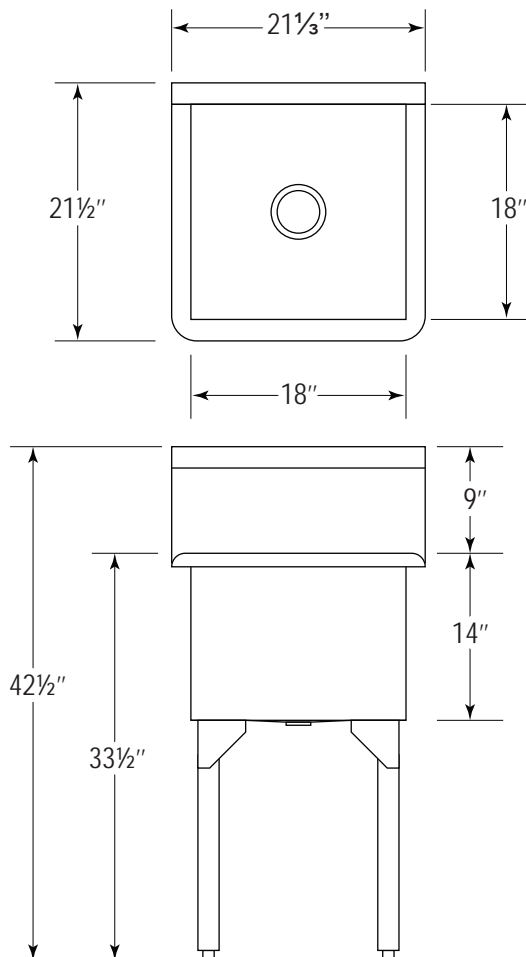

Note: All tolerances ± 5 mm unless otherwise noted.

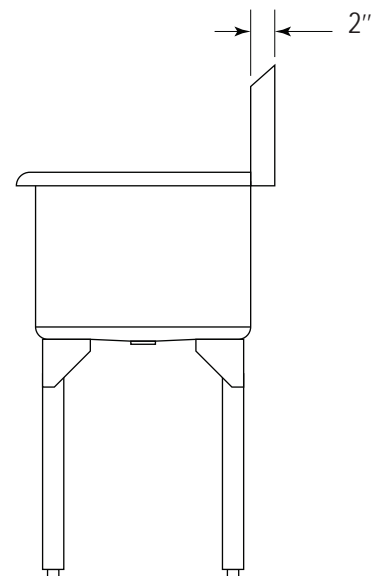

CA-ESS24

SINGLE COMPARTMENT STAINLESS STEEL UTILITY SINK



CHARACTERISTICS

Single compartment stainless steel utility sink on legs, type 304, #4 finish, 16 gauge, radius corner, rounded rim, 229 mm (9 in) backsplash, stainless steel legs with adjustable feet, 89 mm (3½ in) basket strainer assembly situated in center of bowl. Backsplash predrilled as per required.

MEETS STANDARDS
ASME A112.19.3 / CSA B45.4-08 (R2013)

OPTIONS

- **ST** No holes
- **10** Single hole
- **24** 2 Holes 4 in center
- **34** 3 Holes 4 in center
- **28** 2 Holes 8 in center
- **38** 3 Holes 8 in center
- **PS** Special hole drilling

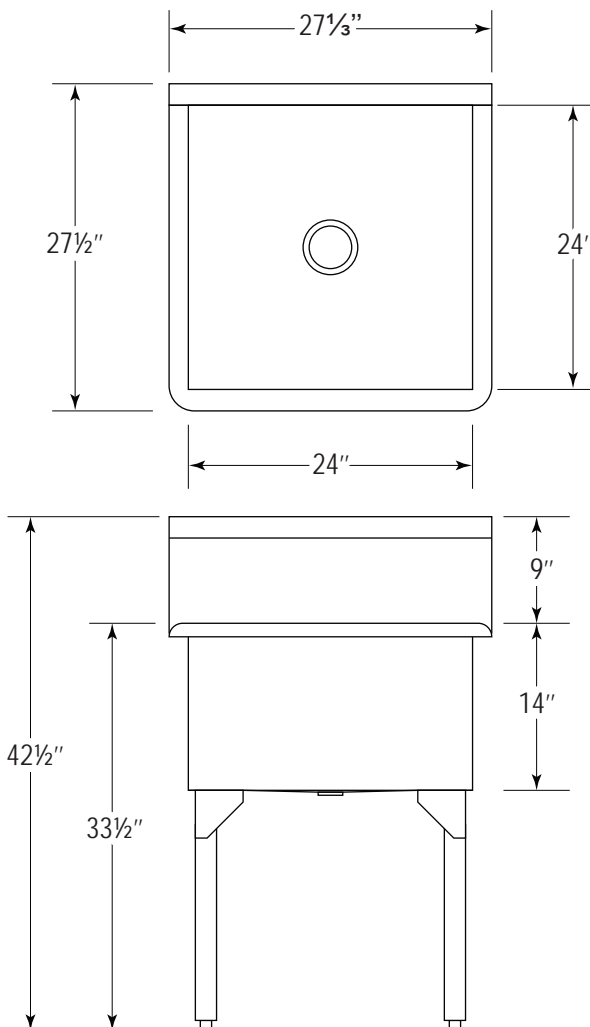

Note: All tolerances ± 5 mm unless otherwise noted.

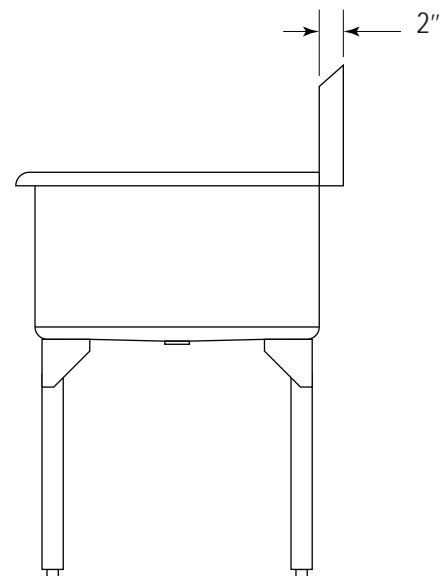

CA-ESD48



DOUBLE COMPARTMENT STAINLESS STEEL UTILITY SINK



CHARACTERISTICS

Double compartment stainless steel utility sink on legs, type 304, #4 finish, 16 gauge, 1304 x 702 mm (51⅓ x 27½ in) radius corner, rounded rim, 229 mm (9 in) backsplash, stainless steel legs with adjustable feet, 89 mm (3½ in) basket strainer assembly situated in center of bowl. Backsplash predrilled as per required.

MEETS STANDARDS
ASME A112.19.3 / CSA B45.4-08 (R2013)



OPTIONS

- **316** Type 316 stainless steel
- **EG** Removable drainboard (left or right)
- **RCTGR** Left waste, stand pipe overflow (w/guard)
- **ST** No holes
- **10** Single hole
- **24** 2 Holes 4 in center
- **34** 3 Holes 4 in center
- **28** 2 Holes 8 in center
- **38** 3 Holes 8 in center
- **PS** Special hole drilling

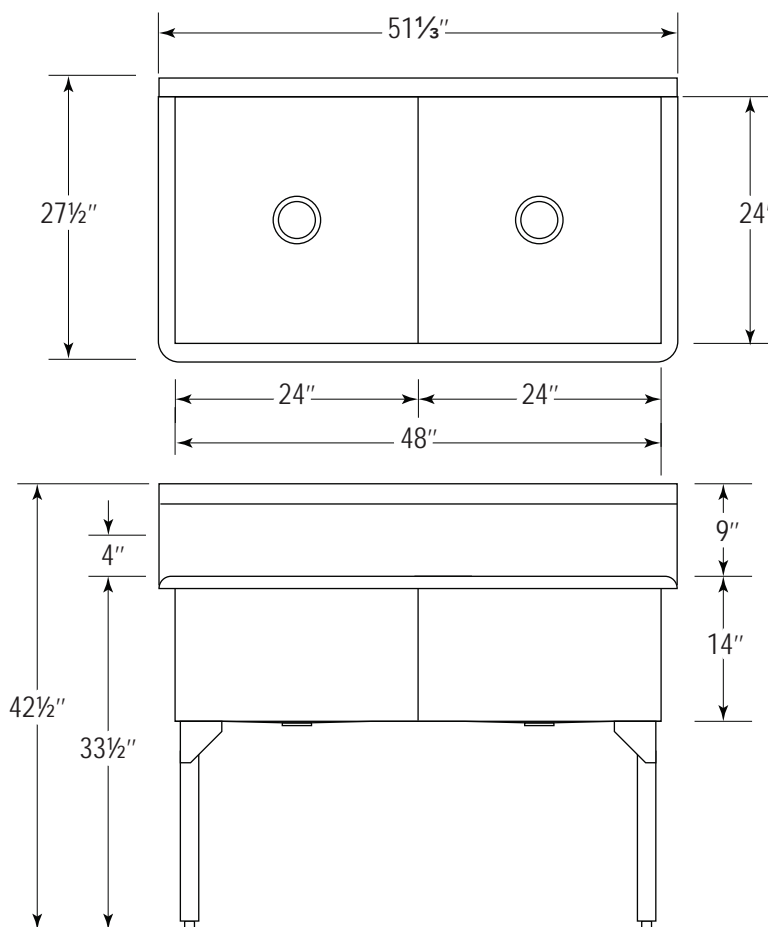

Note: All tolerances ± 5 mm unless otherwise noted.

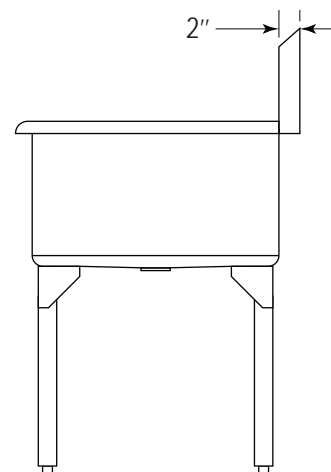

CA-EST60

TRIPLE COMPARTMENT STAINLESS STEEL UTILITY SINK



CHARACTERISTICS

Triple compartment stainless steel utility sink on legs, type 304, #4 finish, 16 gauge, 1456 x 702 mm (57 $\frac{1}{3}$ x 27 $\frac{1}{2}$ in) radius corner, rounded rim, 229 mm (9 in) backsplash, stainless steel legs with adjustable feet, 89 mm (3 $\frac{1}{2}$ in) basket strainer assembly situated in center of bowl. Backsplash predrilled as per required.

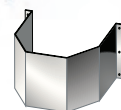
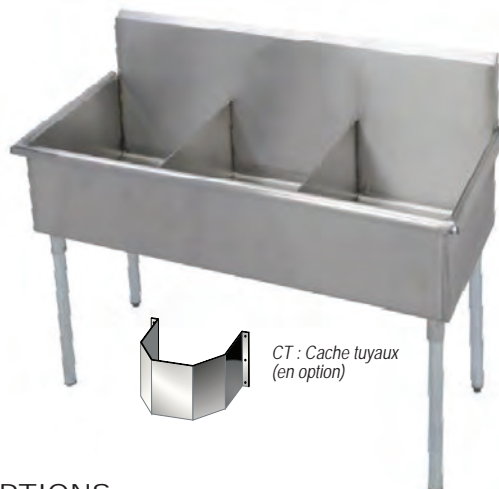

CT : Cache tuyaux
(en option)

OPTIONS

- **316** Type 316 stainless steel
- **EG** Removable drainboard (left or right)
- **RCTGR** Left waste, stand pipe overflow (w/guard)
- **ST** No holes
- **10** Single hole
- **24** 2 Holes 4 in center
- **34** 3 Holes 4 in center
- **28** 2 Holes 8 in center
- **38** 3 Holes 8 in center
- **PS** Special hole drilling

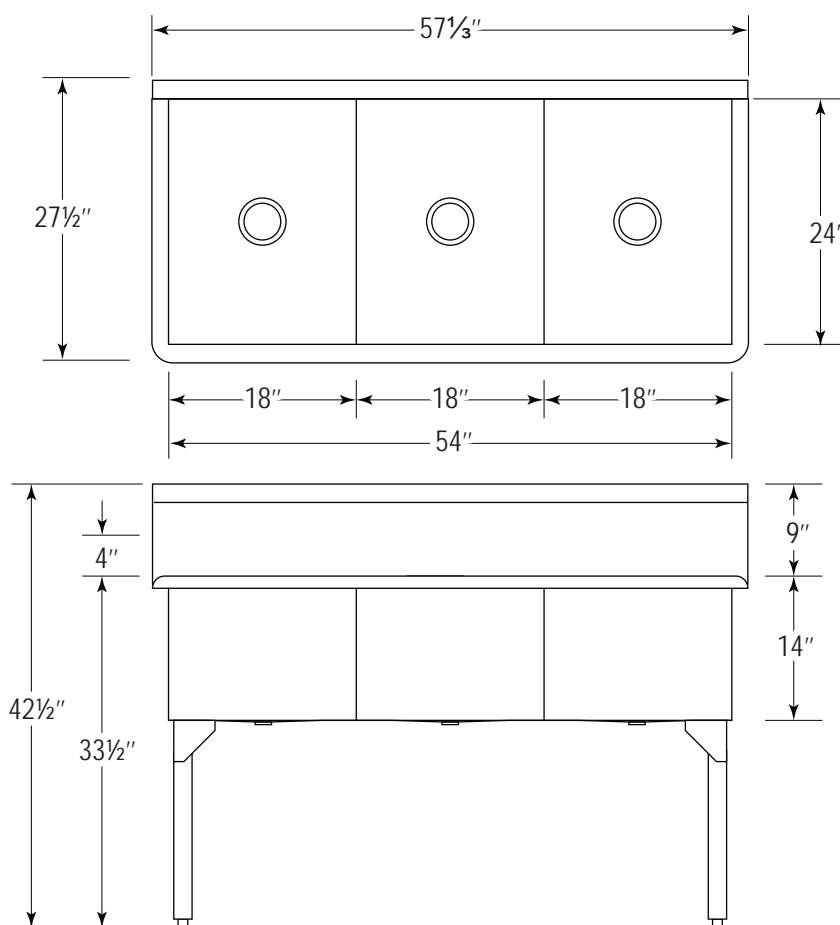

Note: All tolerances ± 5 mm unless otherwise noted.

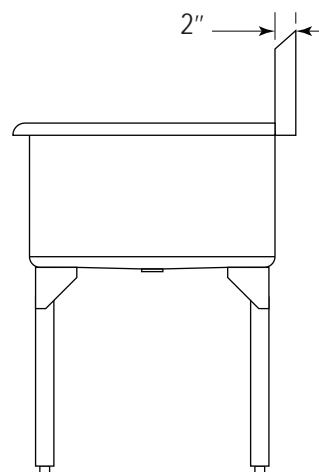

CA-LC36

SINGLE WALL MOUNT STAINLESS STEEL COLLECTIVE SINK



CHARACTERISTICS

Single wall mounted stainless steel collective hand wash/sink, 936 x 476 x 203 mm (36 7/8 x 18 3/4 x 8 in), type 304, # 4 finish, 16 gauge, radius corner, rounded rim, backsplash 203 mm (8 in.), heavy duty hangar plate, 89 mm (3 1/2 in) basket strainer assembly situated in center of bowl. Backsplash predrilled as per required.

MEETS STANDARDS
ASME A112.19.3 / CSA B45.4



CT : Stainless steel
pipe cover (option)

OPTIONS

- **316** Type 316 stainless steel
- **ST** No holes
- **10** Single hole
- **24** 2 Holes 4 in center
- **34** 3 Holes 4 in center
- **28** 2 Holes 8 in center
- **38** 3 Holes 8 in center
- **PS** Special hole drilling
- **CT** Stainless steel pipe cover

Note: All tolerances ± 5 mm unless otherwise noted.

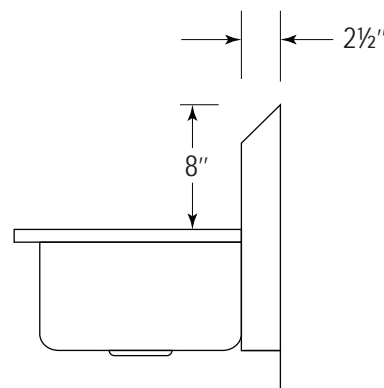
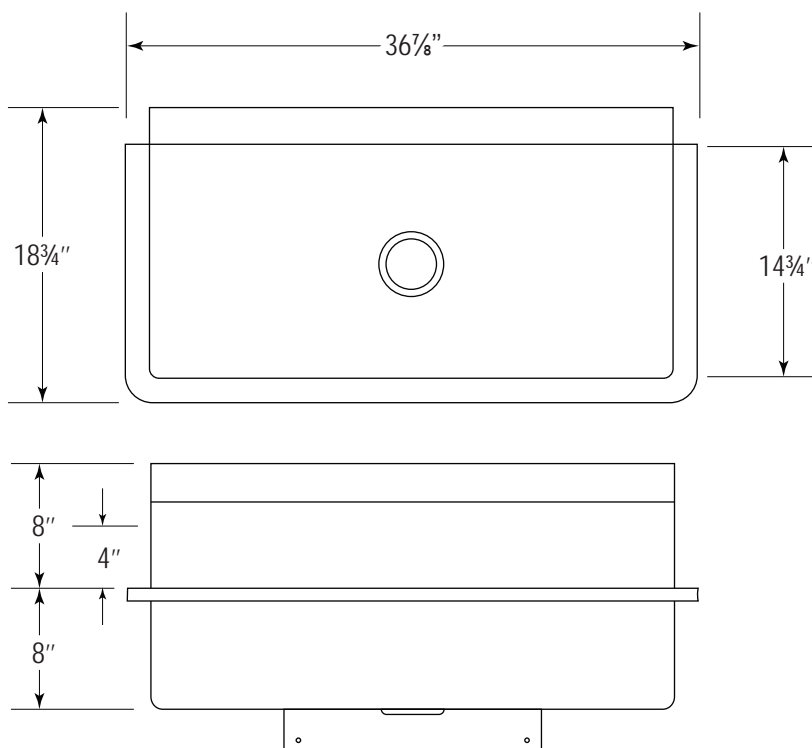

CA-LC48

DOUBLE WALL MOUNT STAINLESS STEEL COLLECTIVE SINK



CHARACTERISTICS

Double wall mounted stainless steel collective hand wash/sink, 1216 x 476 x 203 mm (47 7/8 x 18 3/4 x 8 in), type 304, # 4 finish, 16 gauge, radius corner, rounded rim, backsplash 203 mm (8 in.), heavy duty hangar plate, 89 mm (3 1/2 in) basket strainer assembly situated in center of bowl. Backsplash predrilled as per required.

MEETS STANDARDS
ASME A112.19.3 / CSA B45.4

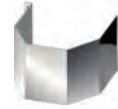
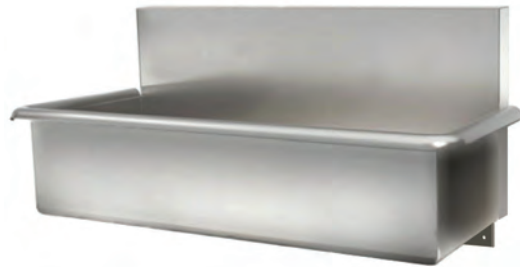

CT : Stainless steel
pipe cover (option)

OPTIONS

- **316** Type 316 stainless steel
- **ST** No holes
- **10** Single hole
- **24** 2 Holes 4 in center
- **34** 3 Holes 4 in center
- **28** 2 Holes 8 in center
- **38** 3 Holes 8 in center
- **PS** Special hole drilling
- **CT** Stainless steel pipe cover

Note: All tolerances ± 5
mm unless otherwise
noted.

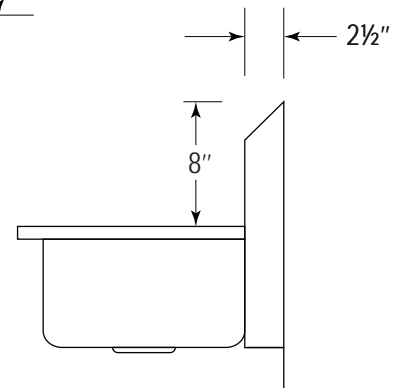
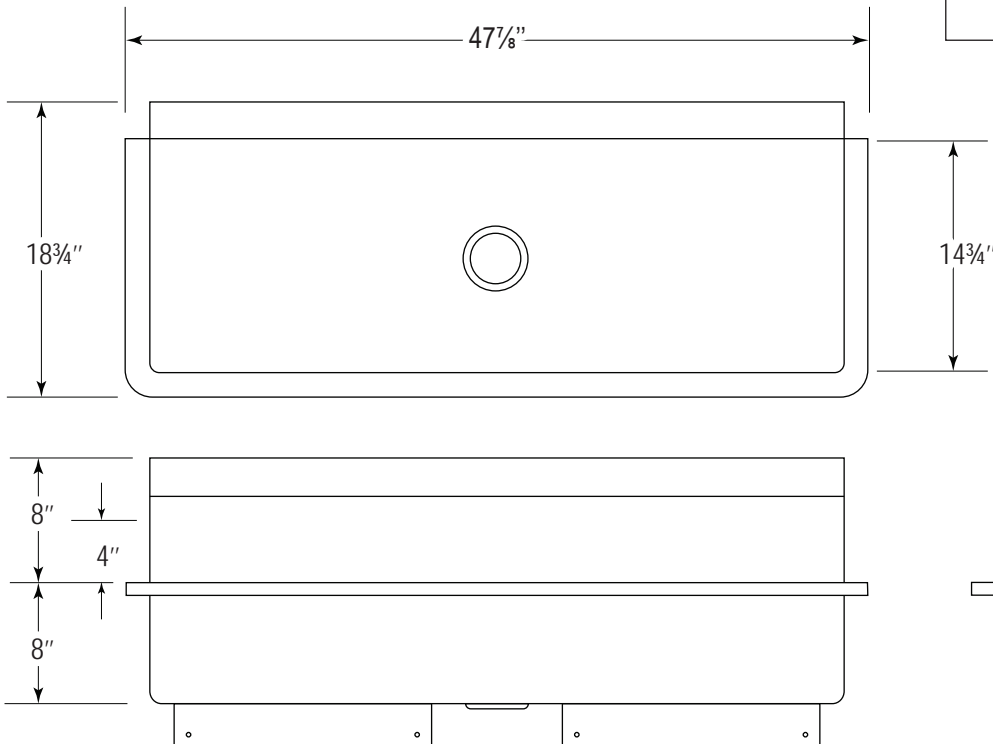

CA-LC60



TRIPLE WALL MOUNT STAINLESS STEEL COLLECTIVE SINK

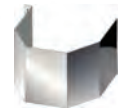

CT : Stainless steel
pipe cover (option)

CHARACTERISTICS

Triple wall mounted stainless steel collective hand wash/sink, 1521 x 476 x 203 mm (59 $\frac{7}{8}$ x 18 $\frac{3}{4}$ x 8 in), type 304, # 4 finish, 16 gauge, radius corner, rounded rim, backsplash 203 mm (8 in.), heavy duty hangar plate, 89 mm (3 $\frac{1}{2}$ in) basket strainer assembly situated in center of bowl. Backsplash predrilled as per required.

MEETS STANDARDS
ASME A112.19.3 / CSA B45.4

OPTIONS

- **316** Type 316 stainless steel
- **ST** No holes
- **10** Single hole
- **24** 2 Holes 4 in center
- **34** 3 Holes 4 in center
- **28** 2 Holes 8 in center
- **38** 3 Holes 8 in center
- **PS** Special hole drilling
- **CT** Stainless steel pipe cover

Note: All tolerances ± 5 mm unless otherwise noted.

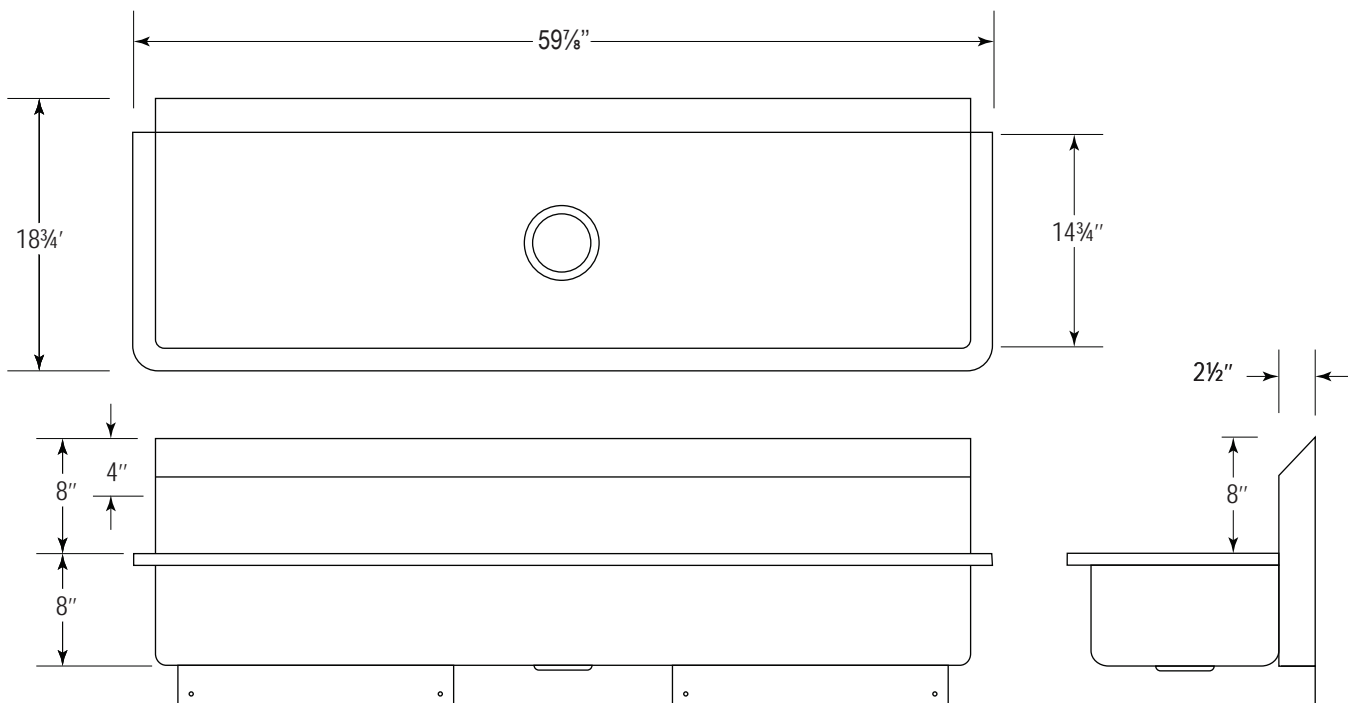

CA-LC72



QUADRUPLE WALL MOUNT STAINLESS STEEL COLLECTIVE SINK

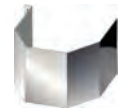

CT : Stainless steel
pipe cover (option)

CHARACTERISTICS

Quadruple wall mounted stainless steel collective hand wash/sink, 1822 x 476 x 203 mm (71 $\frac{3}{4}$ x 18 $\frac{3}{4}$ x 8 in), type 304, # 4 finish, 16 gauge, radius corner, rounded rim, backsplash 203 mm (8 in.), heavy duty hangar plate, 89 mm (3 $\frac{1}{2}$ in) basket strainer assembly situated in center of bowl. Backsplash predrilled as per required.

MEETS STANDARDS
ASME A112.19.3 / CSA B45.4

OPTIONS

- **316** Type 316 stainless steel
- **ST** No holes
- **10** Single hole
- **24** 2 Holes 4 in center
- **34** 3 Holes 4 in center
- **28** 2 Holes 8 in center
- **38** 3 Holes 8 in center
- **PS** Special hole drilling
- **CT** Stainless steel pipe cover

Note: All tolerances ± 5 mm unless otherwise noted.

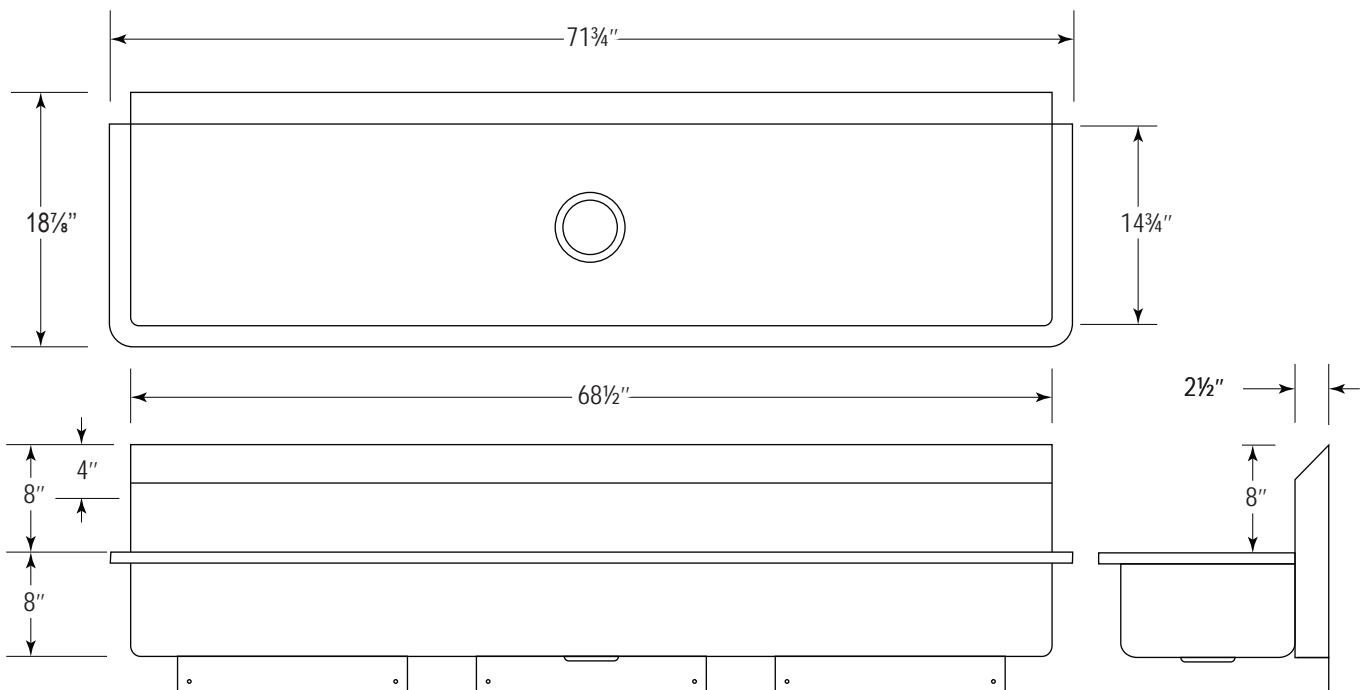

CA-ECS

STAINLESS STEEL SINGLE SURGEON SCRUB SINK



CHARACTERISTICS

Single stainless steel scrub sink, type 304, #4 finish, 16 gauge, 762 x 584 x 660 mm (30 x 23 x 26 in), 5/8 radius corner, keyed access panel for maintenance, heavy duty wall mounting bracket, 38 mm (1 1/2 in) basket strainer assembly situated left or right of bowl. Drilled as per required.

MEETS STANDARDS
ASME A112.19.3 / CSA B45.4

OPTIONS

- **316** Type 316 stainless steel
- **ST** No holes
- **10** Single hole
- **24** 2 Holes 4 in center
- **34** 3 Holes 4 in center
- **28** 2 Holes 8 in center
- **38** 3 Holes 8 in center
- **PS** Special hole drilling

Note: All tolerances ± 5 mm unless otherwise noted.

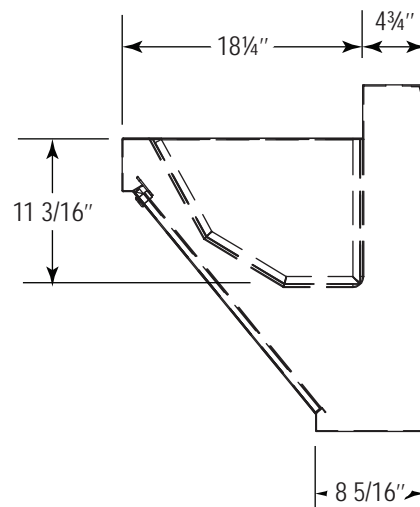
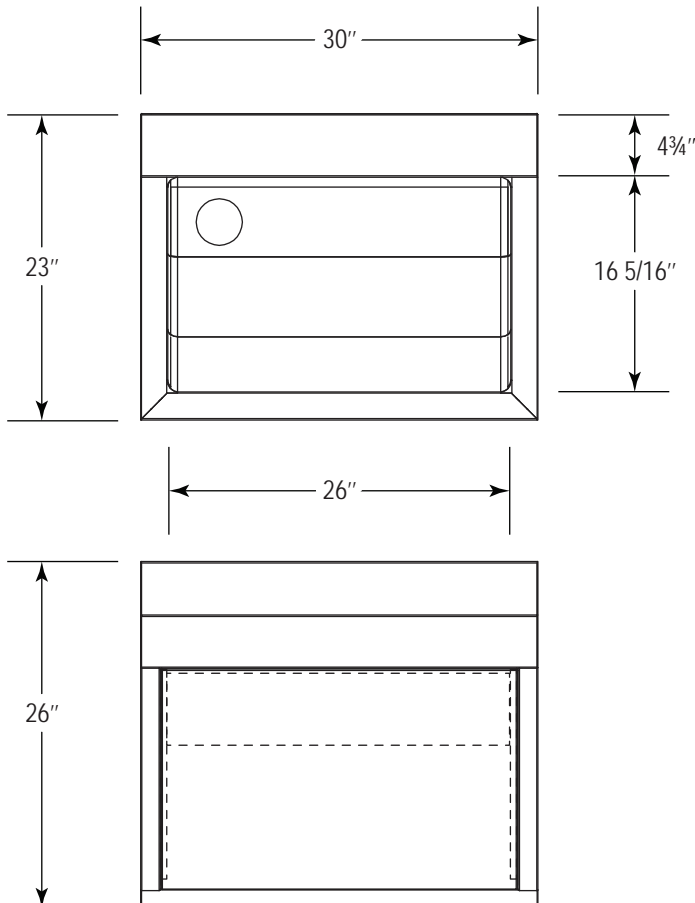

CA-ECD

STAINLESS STEEL DOUBLE SURGEON SCRUB SINK



CHARACTERISTICS

Double stainless steel scrub sink, type 304, #4 finish, 16 gauge, 1524 x 584 x 660 mm (60 x 23 x 26 in), 5/8 radius corner, keyed access panel for maintenance, heavy duty wall mounting bracket, 38 mm (1 1/2 in) basket strainer assembly situated left or right of bowl. Drilled as per required.

MEETS STANDARDS
ASME A112.19.3 / CSA B45.4

OPTIONS

- **316** Type 316 stainless steel
- **ST** No holes
- **10** Single hole
- **24** 2 Holes 4 in center
- **34** 3 Holes 4 in center
- **28** 2 Holes 8 in center
- **38** 3 Holes 8 in center
- **PS** Special hole drilling

Note: All tolerances ± 5 mm unless otherwise noted.

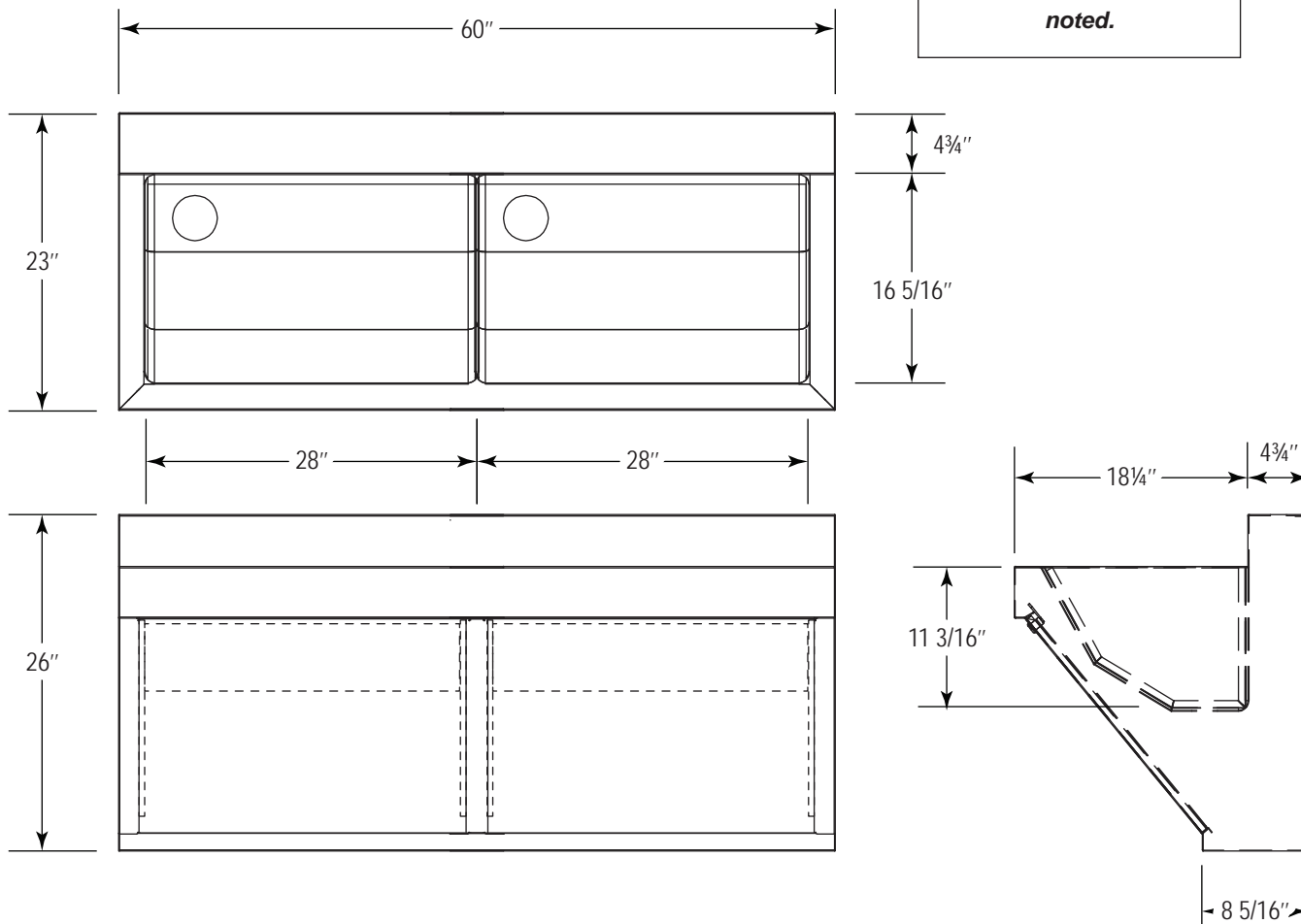

CA-ECT



STAINLESS STEEL TRIPLE SURGEON SCRUB SINK



CHARACTERISTICS

Double stainless steel scrub sink, type 304, #4 finish, 16 gauge, 2235 x 584 x 660 mm (88 x 23 x 26 in), 5/8 radius corner, keyed access panel for maintenance, heavy duty wall mounting bracket, 38 mm (1 1/2 in) basket strainer assembly situated left or right of bowl. Drilled as per required.

MEETS STANDARDS
ASME A112.19.3 / CSA B45.4

OPTIONS

- **316** Type 316 stainless steel
- **ST** No holes
- **10** Single hole
- **24** 2 Holes 4 in center
- **34** 3 Holes 4 in center
- **28** 2 Holes 8 in center
- **38** 3 Holes 8 in center
- **PS** Special hole drilling

Note: All tolerances ± 5 mm unless otherwise noted.

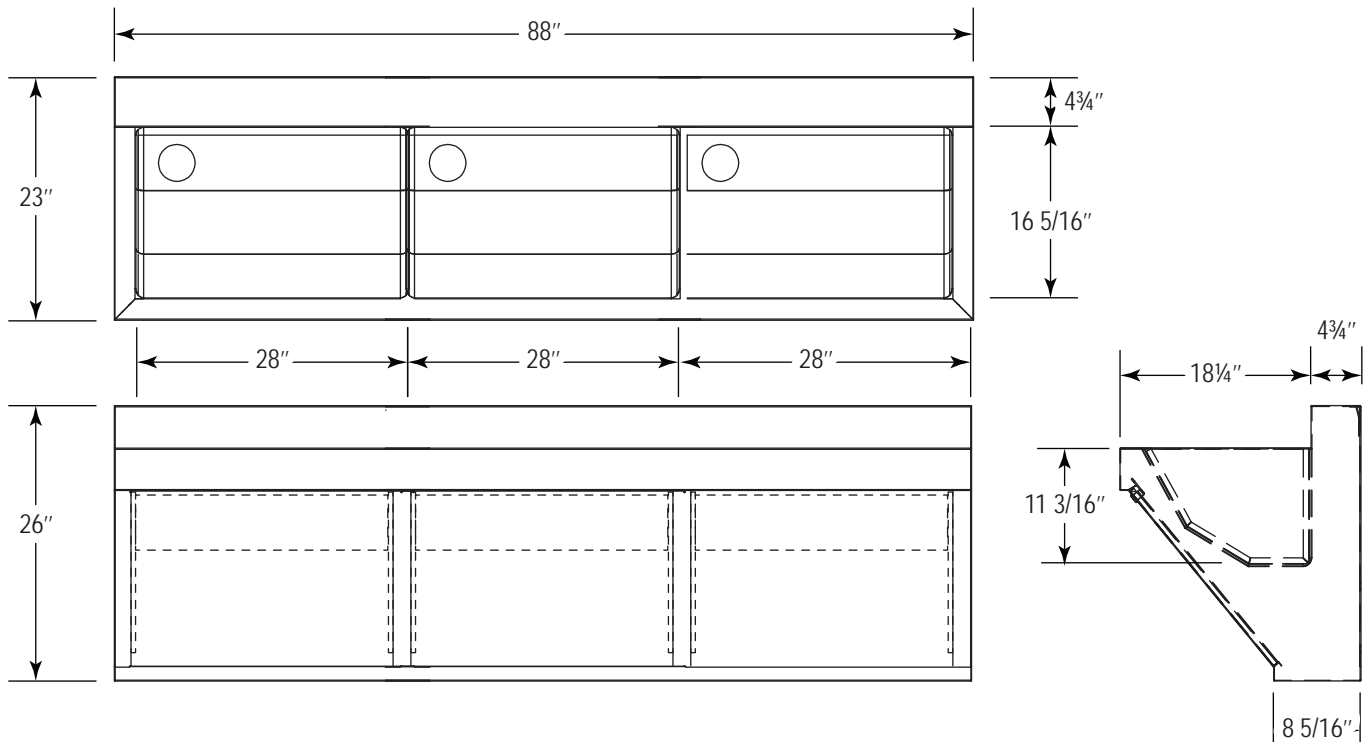

CA-SLMAI

WALL MOUNT HAND WASH, RECESSED STEEL CARRIER



CHARACTERISTICS

Recessed carrier for hand-wash heavy duty steel uprights,
arm support with leveling screws.

OPTION

- **MB** For concrete wall

Standards models	Number of bubblers	Dimension "A" (Length)	
		in	mm
CA-LMAI241121	1	24	610
CA-LMAI481121	2	48	1219
CA-LMAI721121	3	72	1829
CA-LMAI961121	4	96	2435

MEETS STANDARDS
ASME A112.19.3 / CSA B45.4

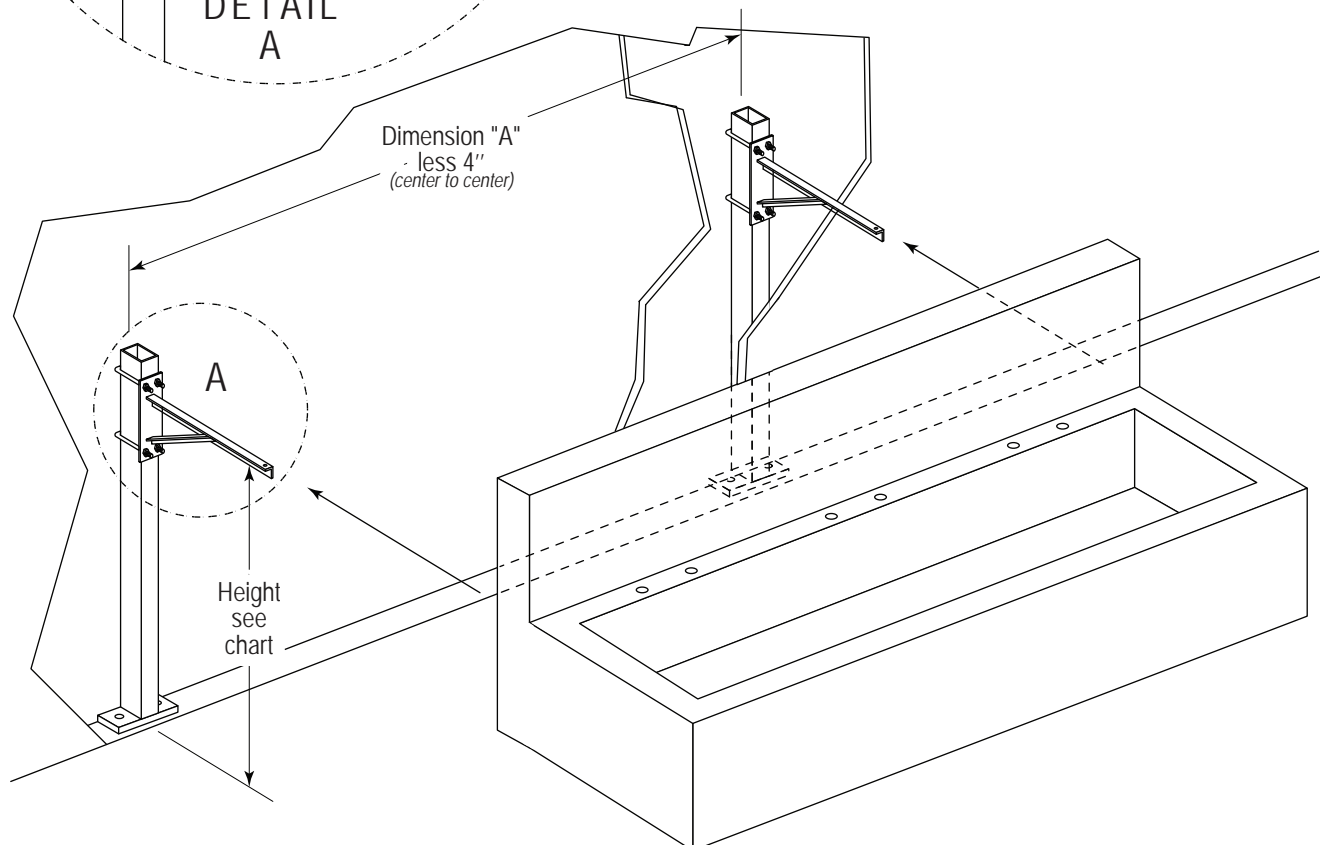
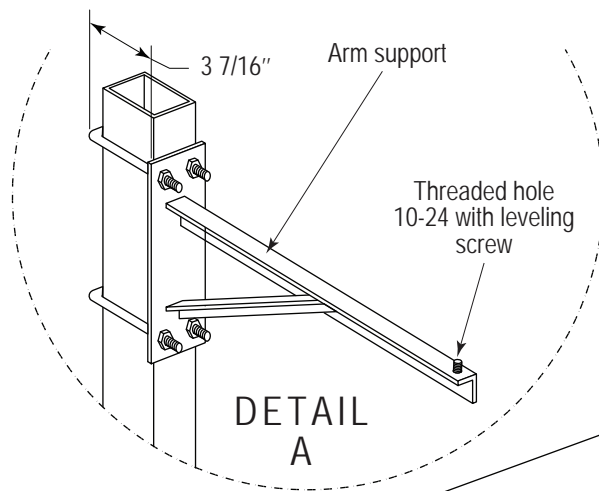

INSTALLATION PLAN

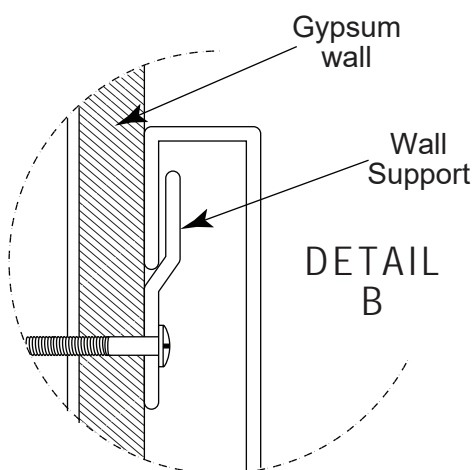
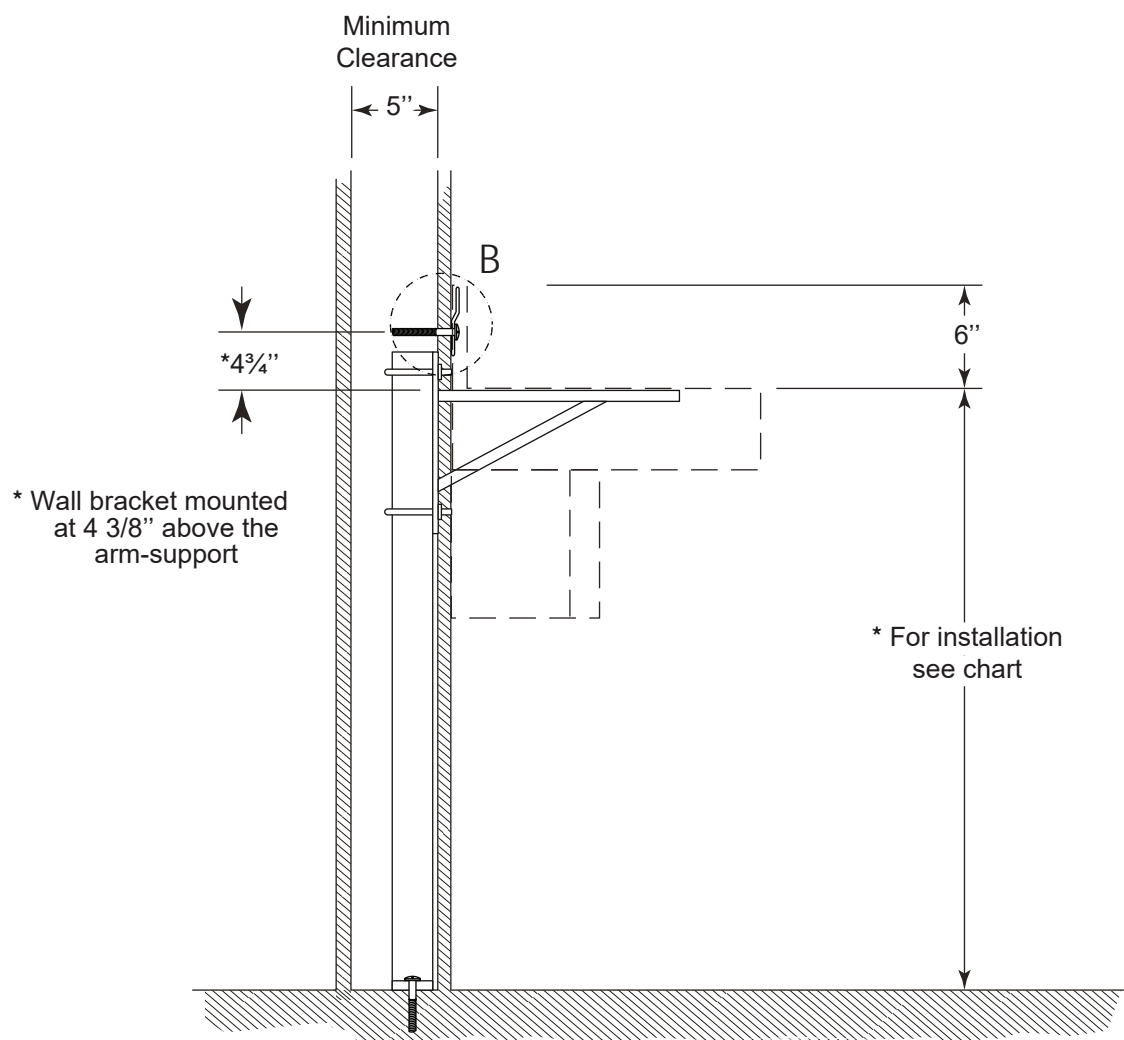

CHART	
KINDERGARTEN	24" [610]
GRADE SCHOOL 1st CYCLE	26" [660]
GRADE SCHOOL 2nd CYCLE	29" [740]
HIGH SCHOOL	30" [780]
ADULT	30" [780]
HANDICAP (Barrier free)	31½" [800]



CA-SFAI

WALL MOUNT DRINKING FOUNTAIN RECESSED STEEL CARRIER



CHARACTERISTICS

Recessed carrier for drinking fountain, heavy duty steel uprights, arm support with leveling screws.

OPTIONS

- **MB** For concrete wall

Standards models	Number of bubblers	Dimension "A" (Length)	
		in	mm
CA-FAI20	1	20	508
CA-FAI37	2	37	940
CA-FAI54	3	54	1372
CA-FAI71	4	71	1803
CA-FAI90	4	90	2286

MEETS STANDARDS
ASME A112.19.3 / CSA B45.4

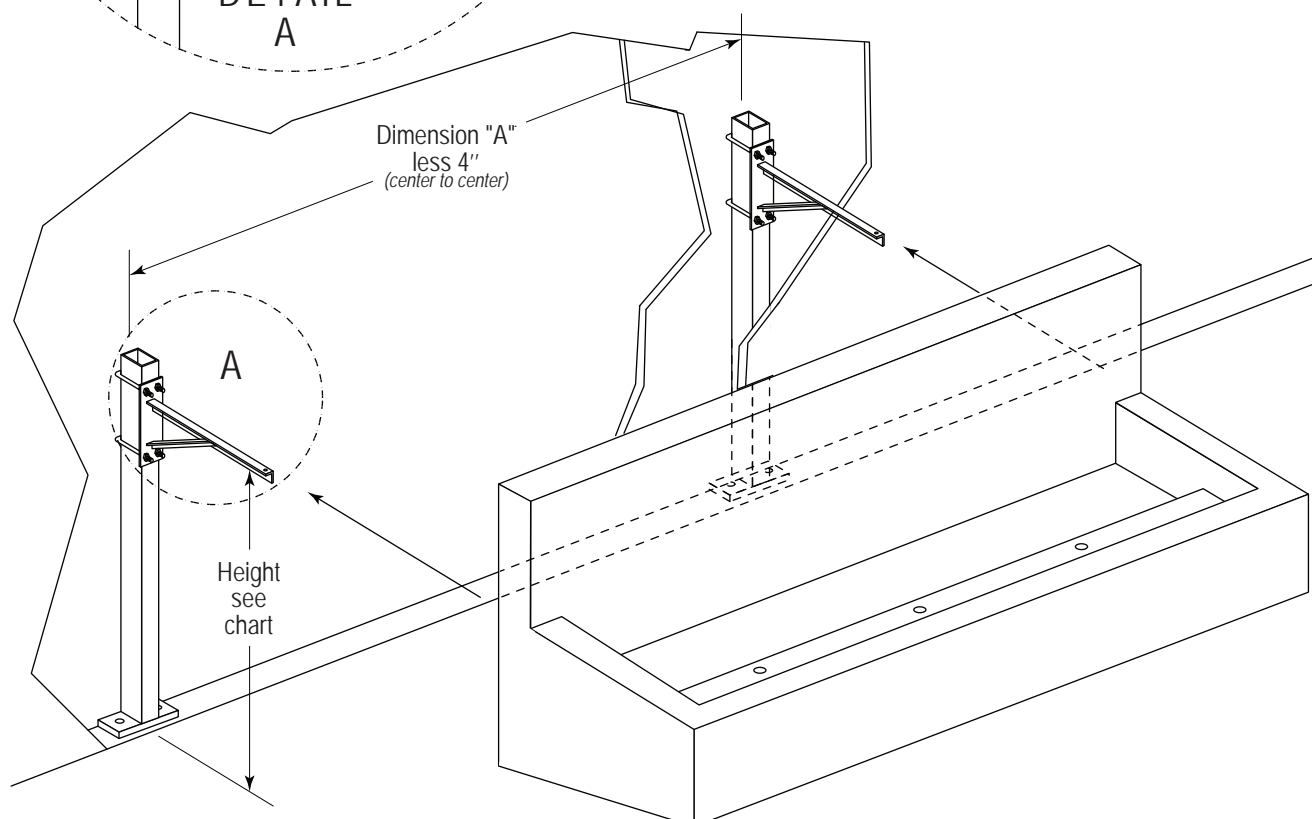
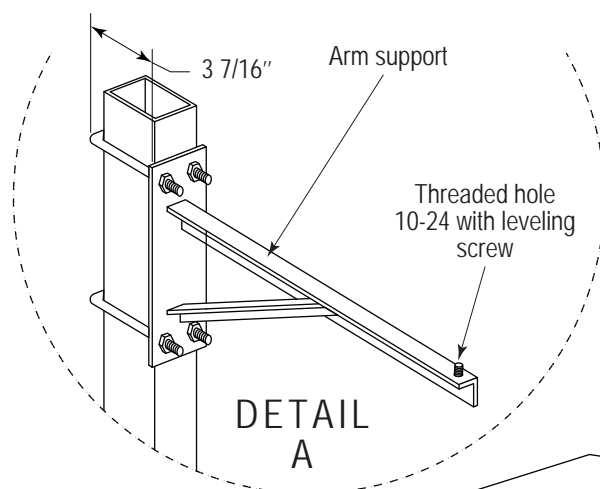

INSTALLATION PLAN

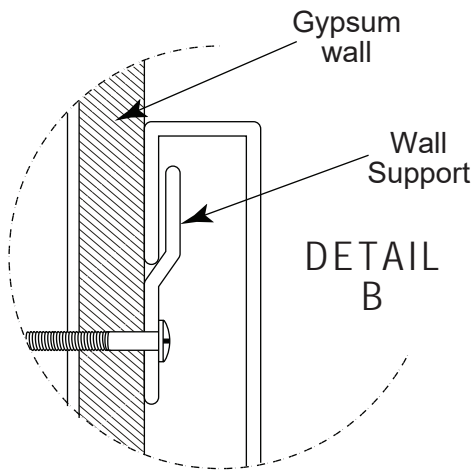
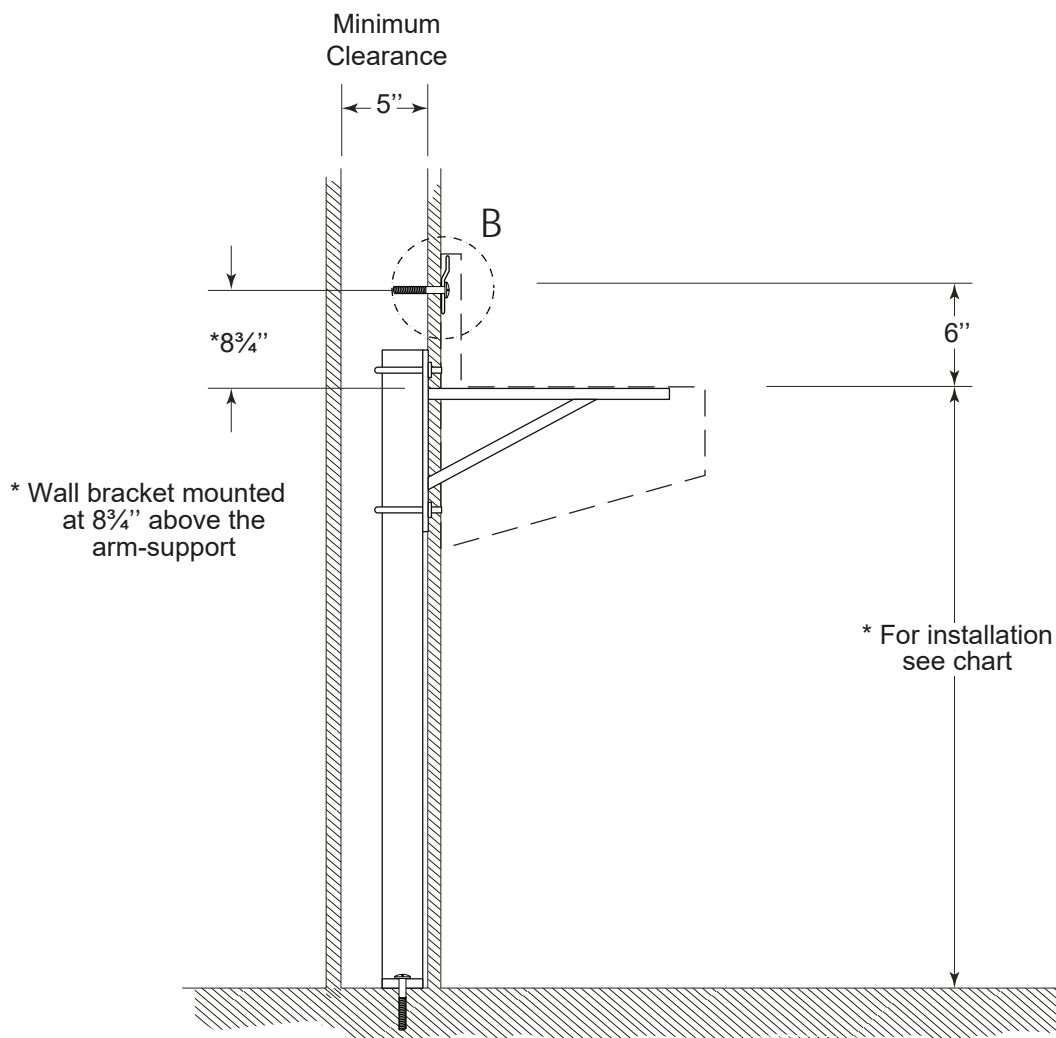

CHART	
KINDERGARTEN	24" [610]
GRADE SCHOOL 1st CYCLE	27½" [660]
GRADE SCHOOL 2nd CYCLE	31½" [740]
HIGH SCHOOL	35½" [780]
ADULT	39¾" [780]
HANDICAP (Barrier free)	at most 36" [914]



CA-RDU-SS

RECESSED STAINLESS STEEL DRAIN FOR DRENCH EMERGENCY SHOWER



CHARACTERISTICS

Stainless steel emergency equipment drain, type 304, 16 gauge, #4 satin finish, 610 x 610 x 89 mm (24 x 24 x 3½ in.), center drain, preslopped, interior square corners, 38 mm (1 ½ in.) flattened rim, fiberglass squared grate, DN 76 mm (3 in.) center drain.

**MEETS STANDARDS ASME A112.19.3
CSA B45.4/CSA B45.5-17 / IAPMO Z124-2017**

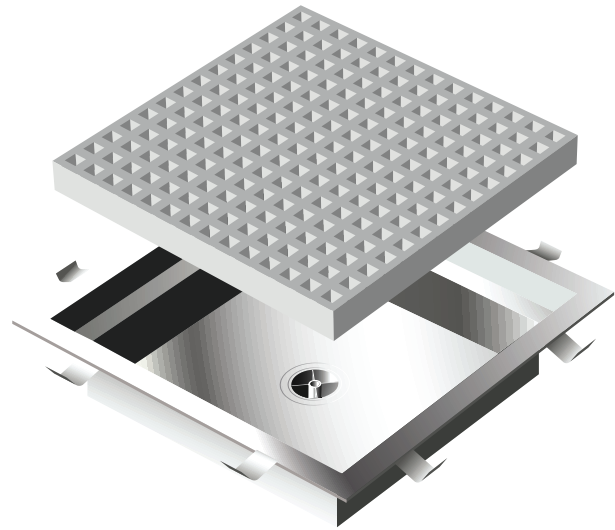

Note: All tolerances ± 5 mm unless otherwise noted.

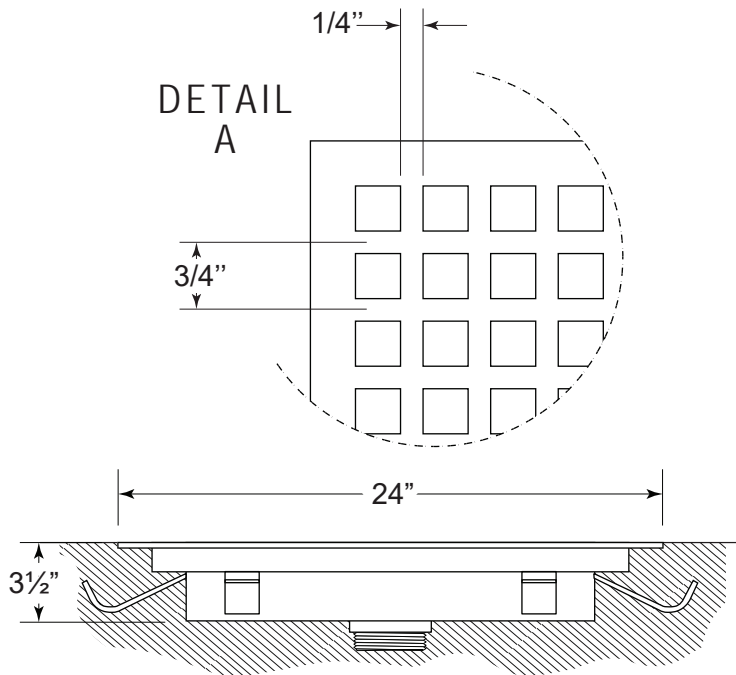

FRONT/SIDE VIEW

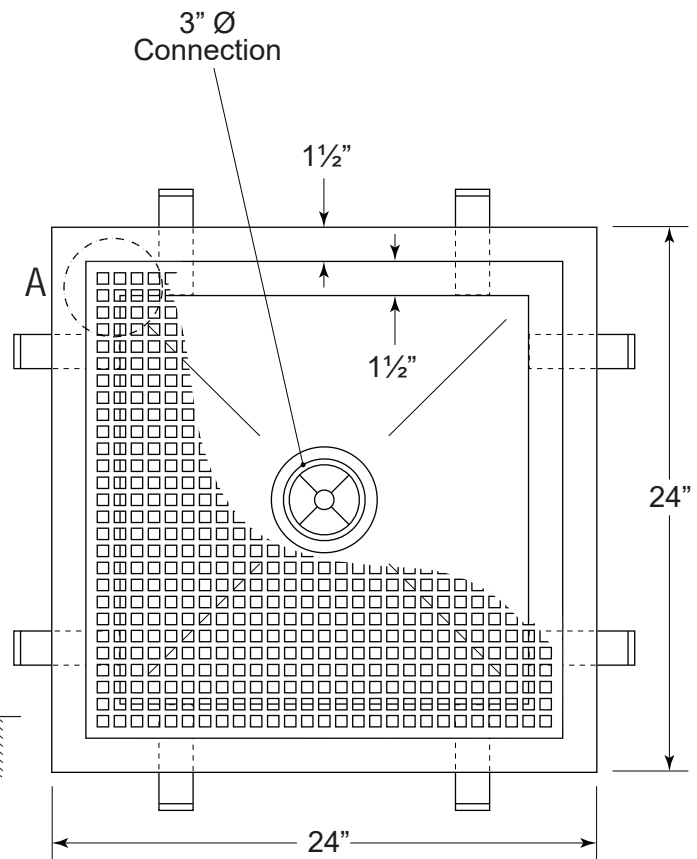

PLAN VIEW

CA-EV2424-EN

RECESSED INSTALLATION STAINLESS STEEL MOP SINK



CHARACTERISTICS

Recessed installation stainless steel mop sink 610 x 610 x 76 mm (24" x 24" x 3 1/2"), type 304, 16 gauge, 3" stainless steel drain and grey squared FRP grate.

MEETS STANDARDS
ASME A112.19.3 / CSA B45.4-08 (R2013)

SUGGESTED ACCESSORIES

- **WG(1)** Stainless steel single wall guard
- **WG(2)** 2 Stainless steel wall guards for 1 corner
- **WG(3)** 3 Stainless steel wall guards for 2 corners

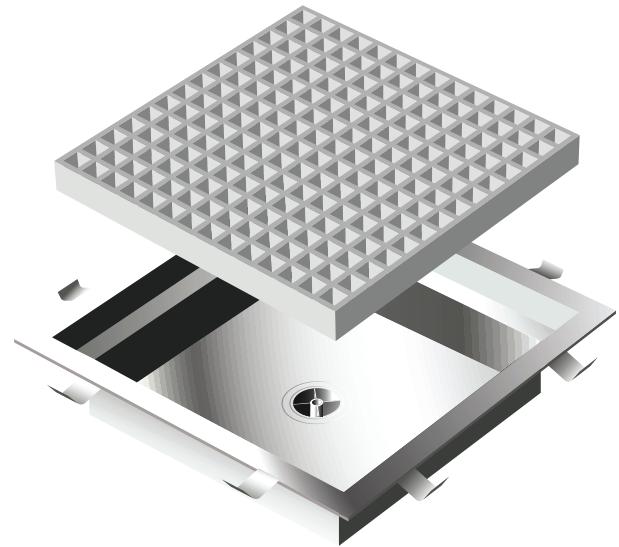

Note: All tolerances ± 5 mm unless otherwise noted.

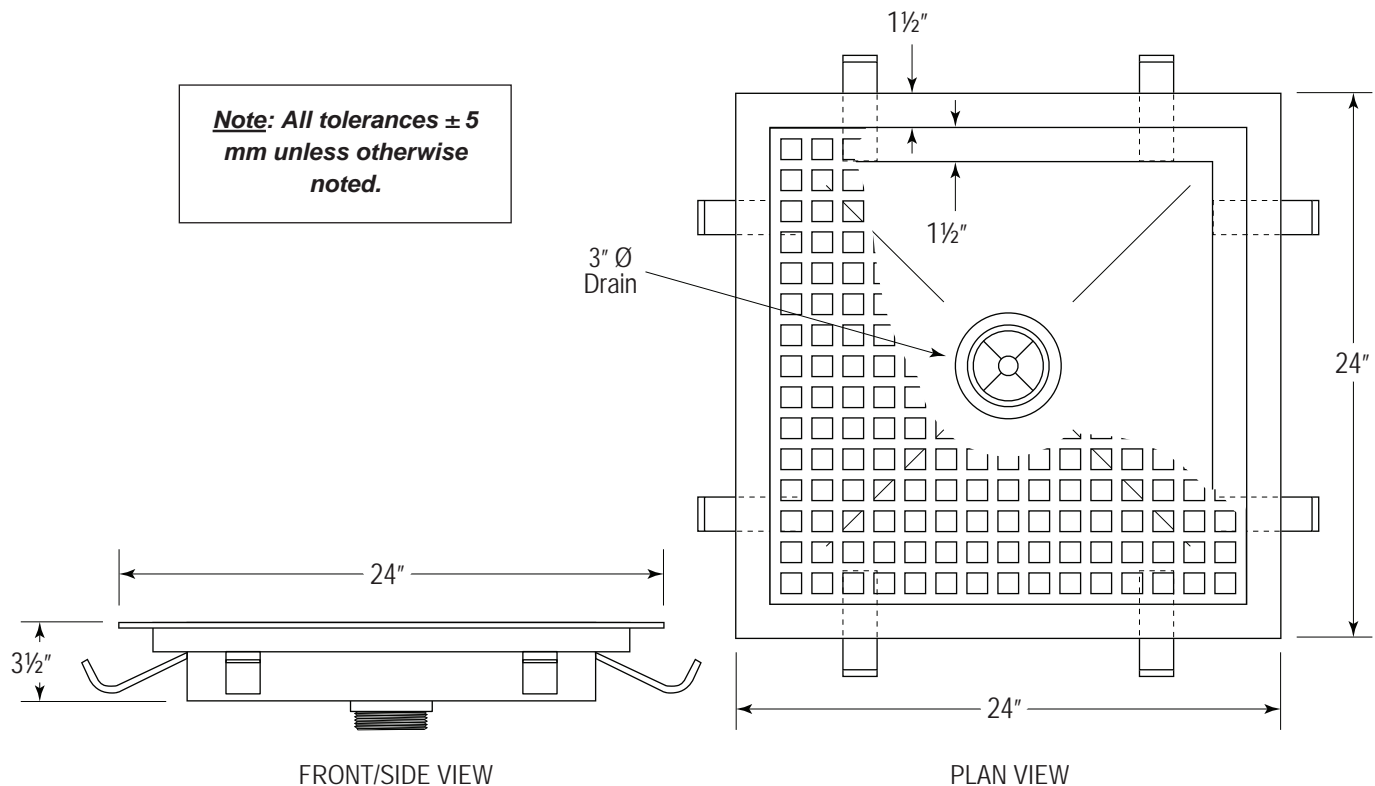

CA-EV3624-EN

RECESSED INSTALLATION STAINLESS STEEL MOP SINK



CHARACTERISTICS

Recessed installation stainless steel mop sink 914 x 610 x 76 mm (36" x 24" x 3 1/2"), type 304, 16 gauge, 3" stainless steel drain and grey squared FRP grate.

MEETS STANDARDS
ASME A112.19.3 / CSA B45.4-08 (R2013)

SUGGESTED ACCESSORIES

- **WG(1)** Stainless steel single wall guard
- **WG(2)** 2 Stainless steel wall guards for 1 corner
- **WG(3)** 3 Stainless steel wall guards for 2 corners

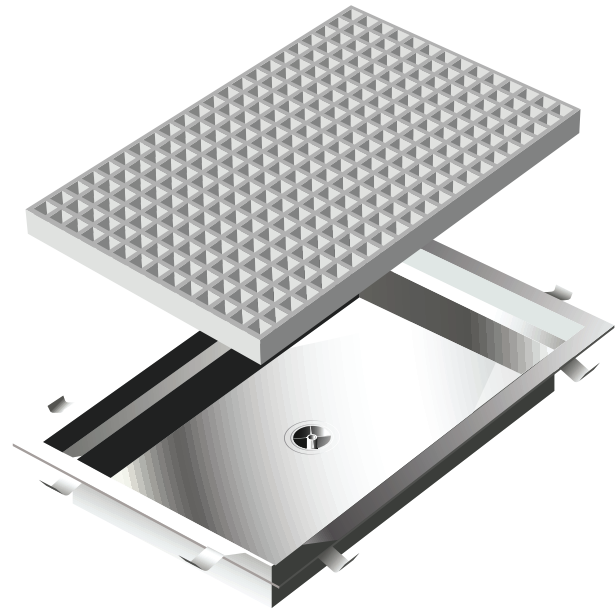

Note: All tolerances ± 5 mm unless otherwise noted.

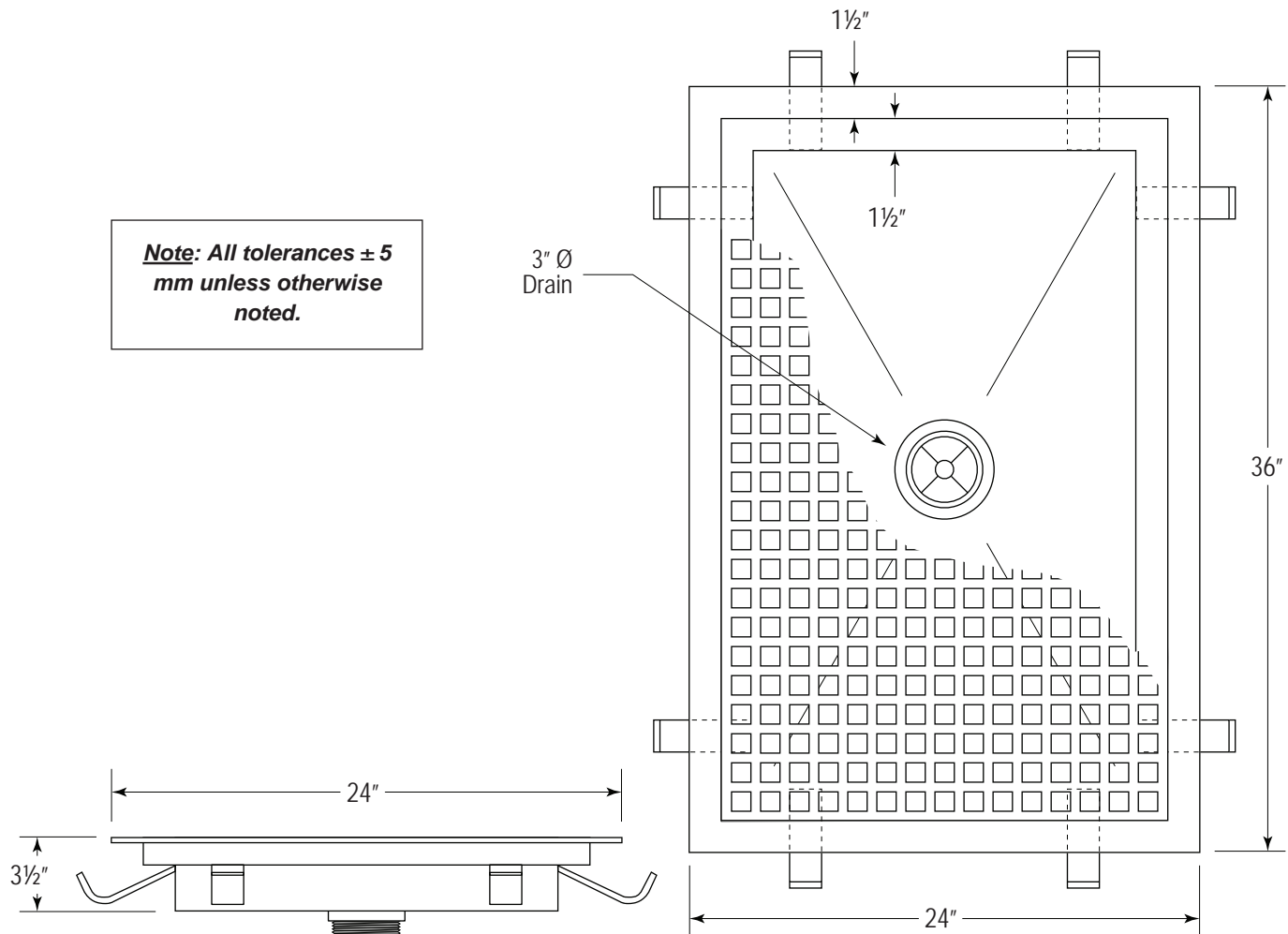

CA-EV-P

STAINLESS STEEL SERVICE SINK



CHARACTERISTICS

Stainless steel mop basin, type 304, 16 gauge, # finish internal surfaces, rim and backsplash panel against the wall installation, integrated backsplash, center drain, preslopped, interior square comers, flattened rim. Stainless steel dome strainer/lint basket with locking nut, neoprene gasket for push-on connections for DN 3" and sound deadening pad.

MEETS STANDARDS
ASME A112.19.3 / CSA B45.4-08 (R2013)

OPTIONS

- **316** Type 316 (for installation in corrosive locations)
- **C** 2 Panels and skirt for corner installation (left or right side)
- **PM3** Wall and skirt panels on all 3 sides
- **PMEXT** Extended wall panel (max. 36")



Standard models	Number of faucets		A Length	
			in.	mm
CA-EV1818-P-J	18	457	18	457
CA-EV2418-P-J	24	610	18	457
CA-EV2424-P-J	24	610	24	610
CA-EV3624-P-J	36	914	24	610

Note: All tolerances ± 5 mm unless otherwise noted.

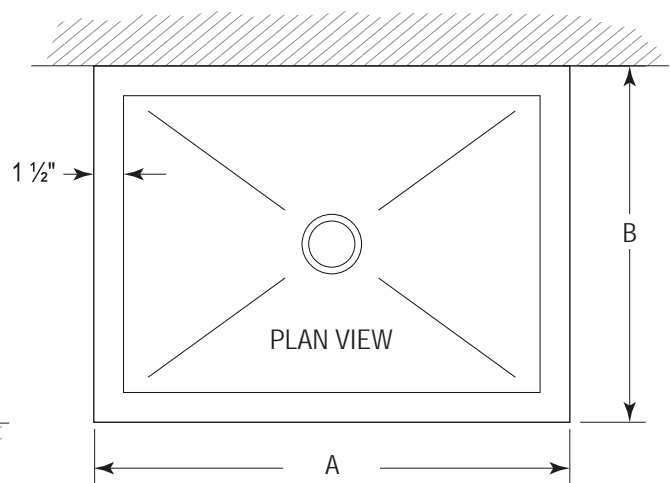
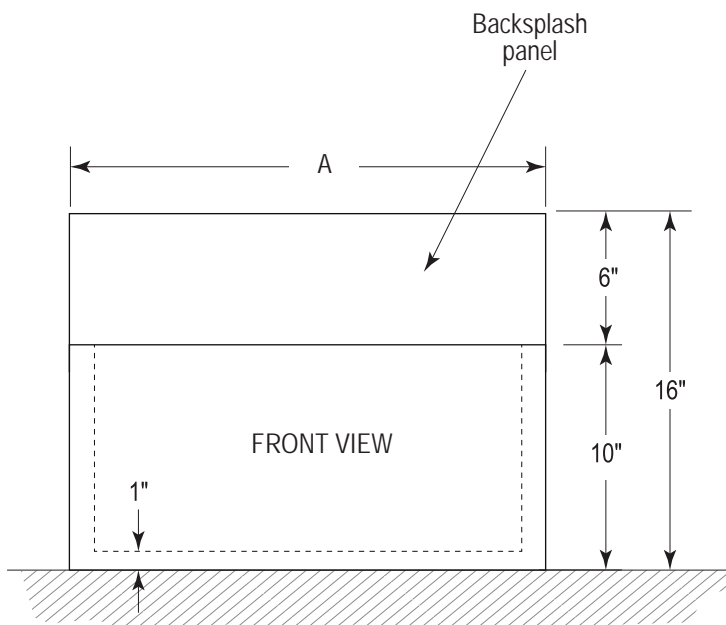

CA-EVPO-UN



POLYPROPYLENE UNDERMOUNT LABORATORY SINK



CHARACTERISTICS

Single bowl laboratory sink for undermount installation, 10 mm (3/8 in) thick, black polypropylene, 38 mm (1½ in) rim, 38 mm (1½ in) integrated drain assembly situated center of bowl.



MEETS STANDARDS
CSA B455.11 / IAPMO Z124 (2012)

Standard models	A Length in. mm	B Width in. mm	C Length (I.D.) in. mm	D Width (I.D.) in. mm	E Depth in. mm	Number of bowls
CA-EVPO1614510-UN	16 406	14½ 368	13 330	11½ 292	10 254	1
CA-EVPO202010-UN	20 508	20 508	17 432	17 432	10 254	1
CA-EVPO271911-UN	27 686	19 483	24 610	16 483	11 279	1
CA-EVPO3251910-UN	32 826	19 483	29 737	16 483	10 254	2

Notes: (I.D.) Inside dimensions. For counter hole, deduct 1/2" for C and D dimension.

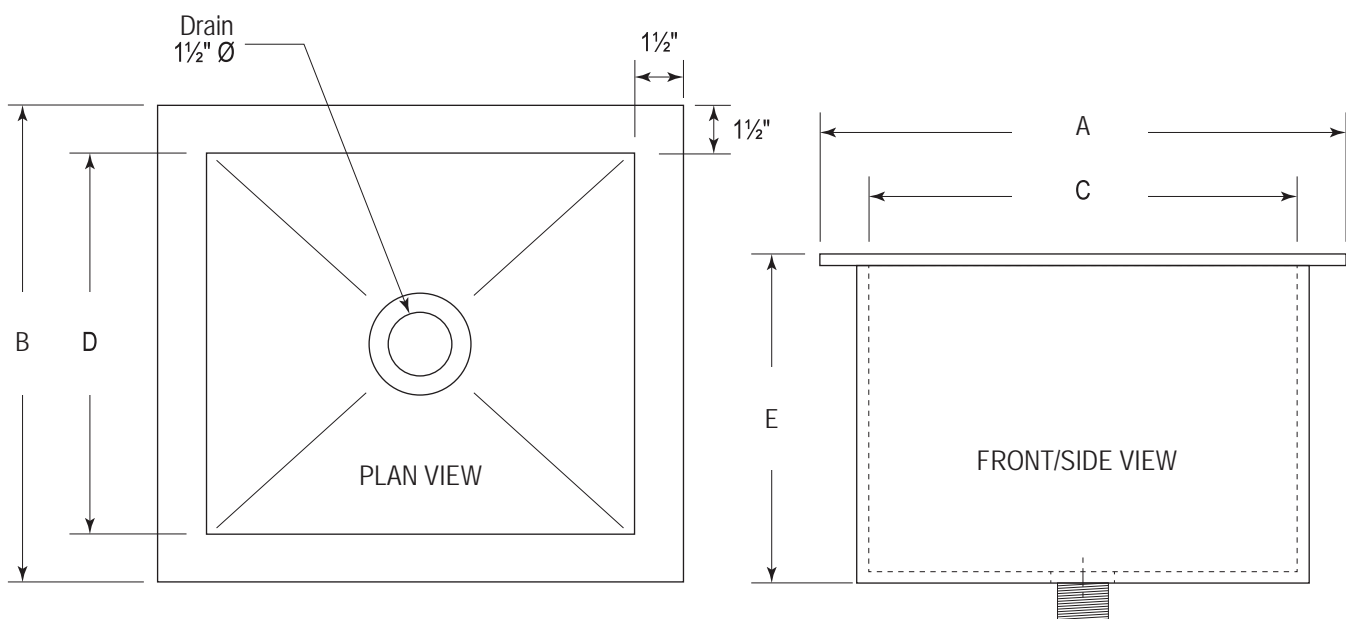

CA-EVPO-SU

POLYPROPYLENE RECESSED IN COUNTER LABORATORY SINK



CHARACTERISTICS

Single bowl laboratory sink for recessed in counter installation, 10 mm (3/8 in) thick, black polypropylene, 38 mm (1½ in) rim, 38 mm (1½ in) integrated drain assembly situated center of bowl.



MEETS STANDARDS
CSA B455.11 / IAPMO Z124 (2012)

Standard models	A Length in. mm	B Width in. mm	C Length (I.D.) in. mm	D Width (I.D.) in. mm	E Depth in. mm	Number of bowls
CA-EVPO1614510-SU	16 406	14½ 368	13 330	11½ 292	10 254	1
CA-EVPO202010-SU	20 508	20 508	17 432	17 432	10 254	1
CA-EVPO271911-SU	27 686	19 483	24 610	16 483	11 279	1
CA-EVPO3251910-SU	32 826	19 483	29 737	16 483	10 254	2

Notes: (I.D.) Inside dimensions. For counter hole, deduct 1/2" for C and D dimension.

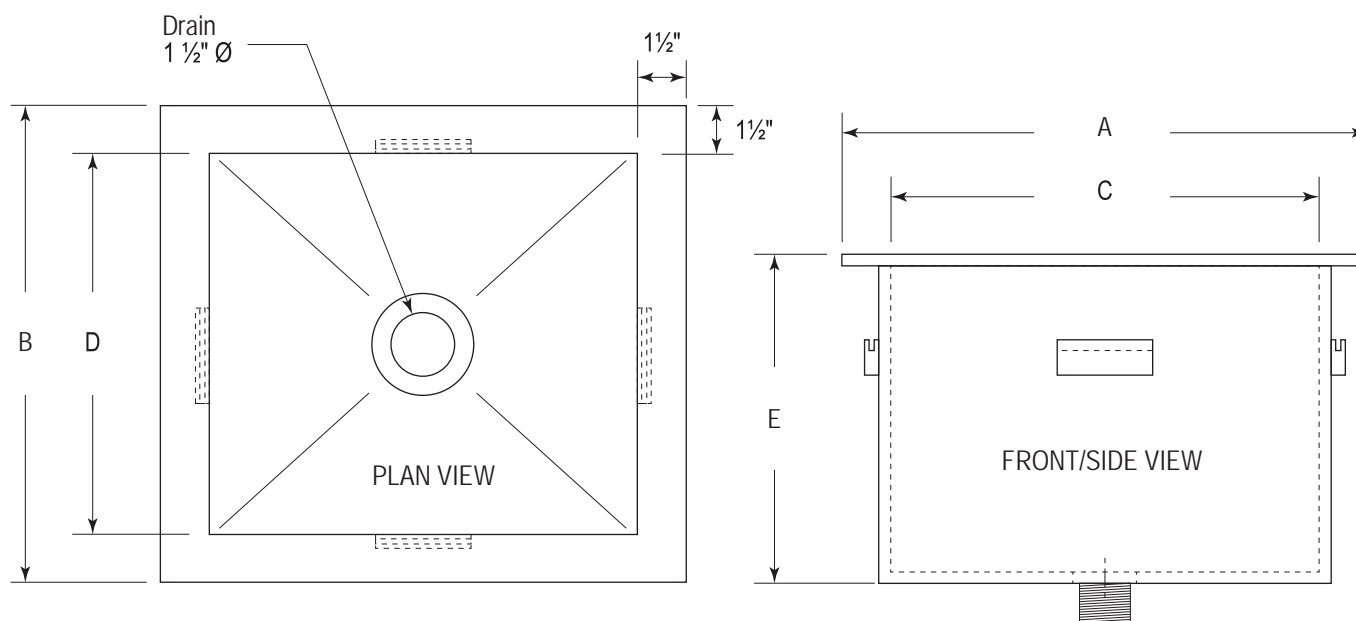

CA-LT2422



POLYPROPYLENE COMPOSITE ALL PURPOSE SERVICE SINK/LAUNDRY TUB



Model shown
Granite gray color
with CA-FLT option

CHARACTERISTICS

Polypropylene composite all purpose service sink/laundry tub, granite gray color, 610 x 560 x 825 mm (24 x 22 x 32½ in), plastic self-leveling legs, faucet ledge with water-retaining ledge, soap dish, incorporated drain assembly with rubber stopper. Knockouts to be punched on site if required.

COLOR CHOICE

- **B** Black

OPTIONS

- **CA-FLT** 2-handle pull-out spray faucet
- **CA-CKLT-B** Conversion kit for double tub, including 2 coupling plates. Available in black only

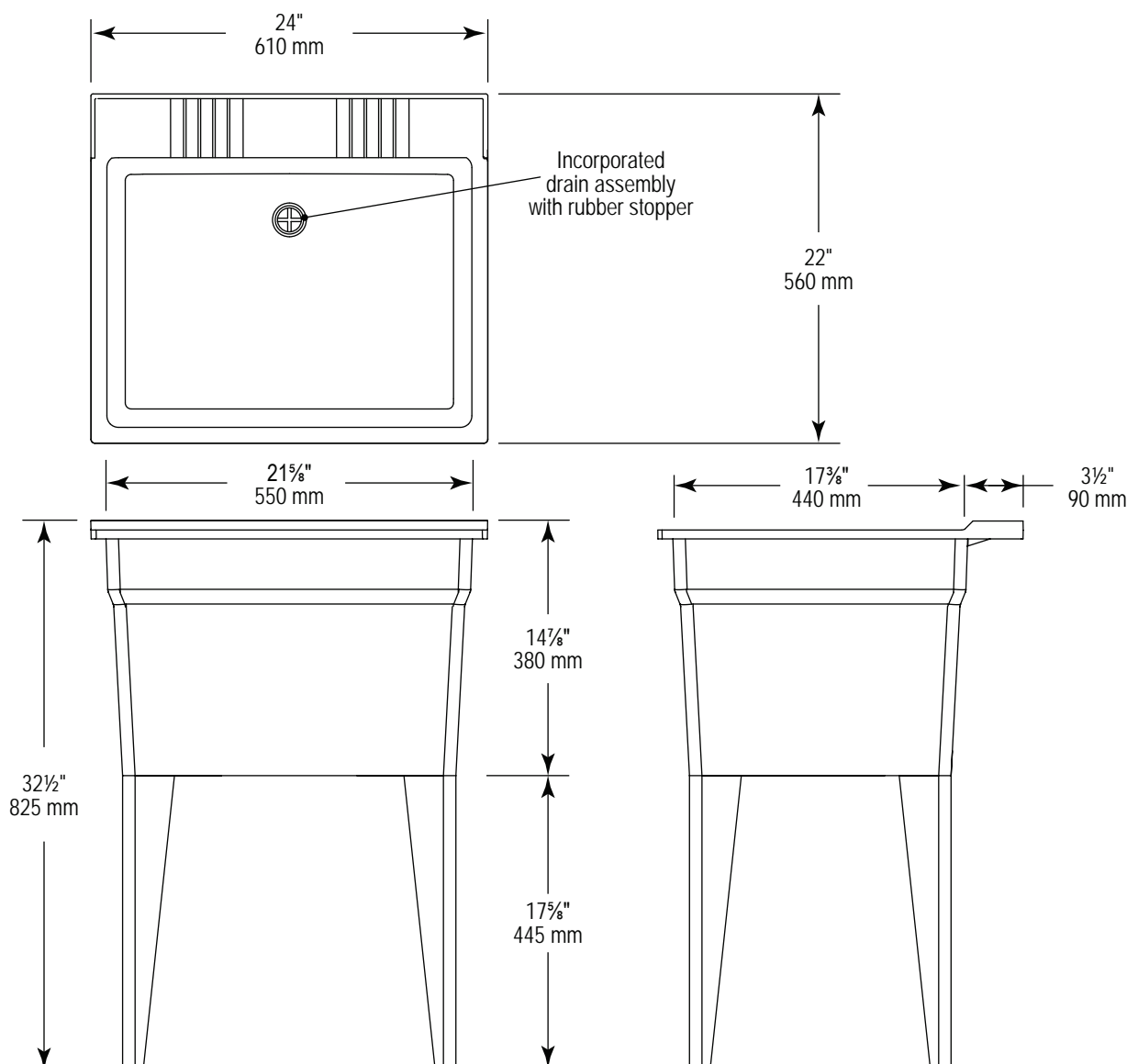

CA-LTSL2422



POLYPROPYLENE COMPOSITE ALL PURPOSE ULTRAROBUST SERVICE SINK/LAUNDRY TUB



Model shown
Granite gray color
with CA-FLT option

CHARACTERISTICS

Polypropylene composite all purpose service sink/laundry tub, granite grey color, 610 x 560 x 825 mm (24 x 22 x 32½ in), steel self-leveling legs, faucet ledge with water-retaining ledge, soap dish, incorporated drain assembly with rubber stopper. Knockouts to be punched on site if required.

COLOR CHOICE

■ **B** Black

OPTION

■ **CA-FLT** 2-handle pull-out spray faucet

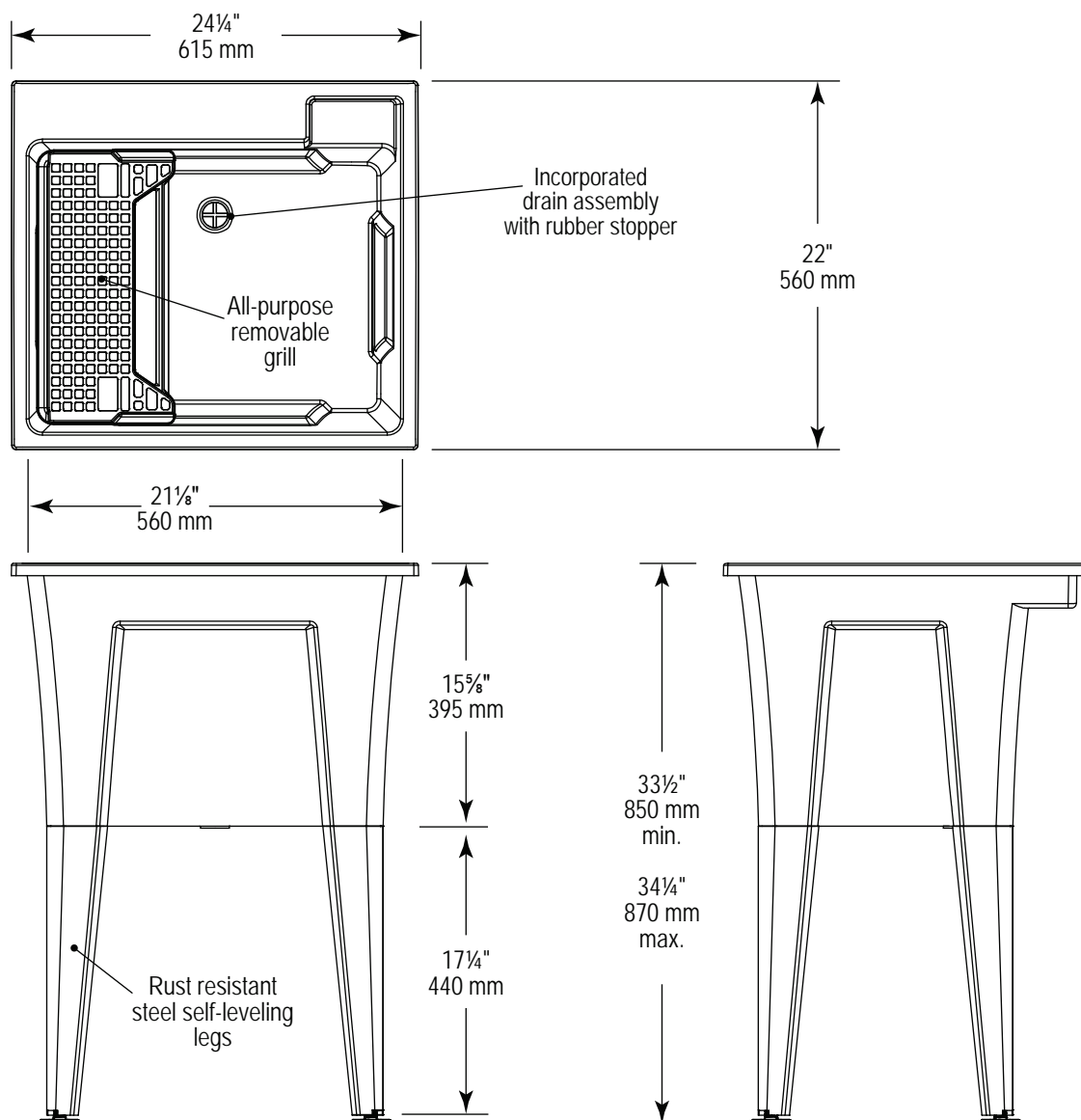

CA-LTSL3222



POLYPROPYLENE COMPOSITE ALL PURPOSE ULTRAROBUST SERVICE SINK/LAUNDRY TUB



CHARACTERISTICS

Polypropylene composite all purpose service sink/laundry tub, granite grey color, 813 x 560 x 825 mm (32 1/4 x 22 x 34 1/4 in), steel self-leveling legs, faucet ledge with water-retaining ledge, soap dish, incorporated drain assembly with rubber stopper. Knockouts to be punched on site if required.

COLOR CHOICE

■ **B** Black

OPTION

■ **CA-FLT** 2-handle pull-out spray faucet



Model shown
Granite gray color
with CA-FLT option

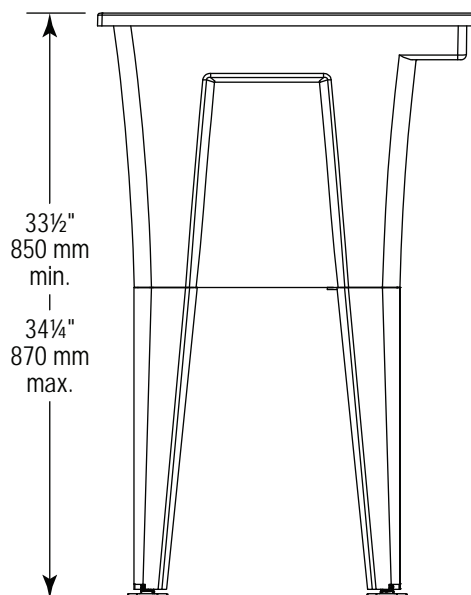
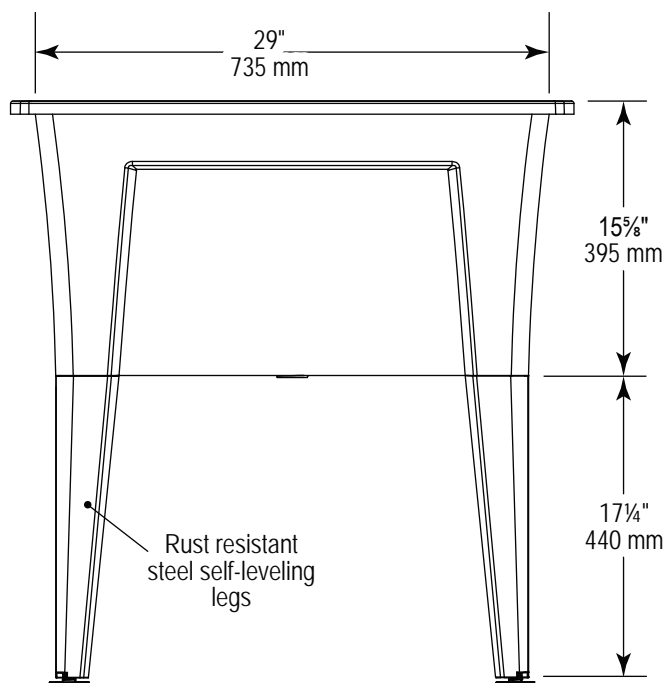
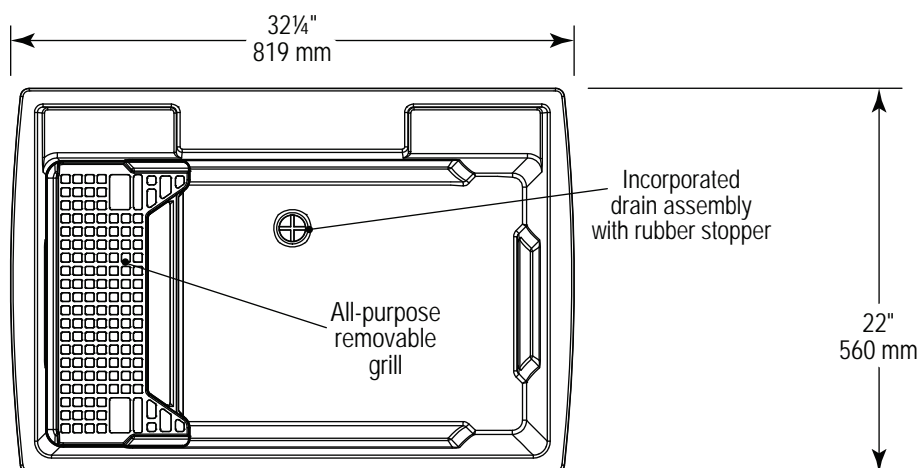

RC-3000

METERING PUSH-BUTTON SHOWER SYSTEM FOR SHOWERS, RECESSED WITH STAINLESS STEEL ACCESS PANEL



CHARACTERISTICS

Metering push-button shower system, recessed with stainless steel faceplate. Includes hydropneumatic valve with forged brass body and stainless steel seat, service stop with incorporated filter, chrome brass plated push-button mounted on front panel, automatic shut-off, 10 to 60 seconds adjustable cycle, type 304, 18 gauge, polished satin finish stainless steel faceplate measuring 279 x 279 mm (11 x 11 in), 4 vandal resistant stainless steel screws, flexible connecting tubing from the valve to the actuator, pre-mixed water supply, DN 1/2 in fem. inlet and outlet. Includes gasket.

Push-button conforms to ADA requiring less than 5 lbs (2.2 kg) pressure to operate.



Note:

- **Possibility to install the hydropneumatic valve at a maximum distance of 3 m (10 feet) of the push-button actuator (ex: in a suspended ceiling). In this case, a faceplate of 152 x 152 mm (6 x 6 in) or 102 x 102 mm (4 x 4 in) may be used for the push-button actuator. Access to the hydropneumatic valve must be provided.**
- **A thermostatic mixing valve is required**

MEETS STANDARDS
ASME A112.18.1 / ASME A112.18.11 (2012)
CSA B125.1 (2005) / CSA B125.1 (2012)

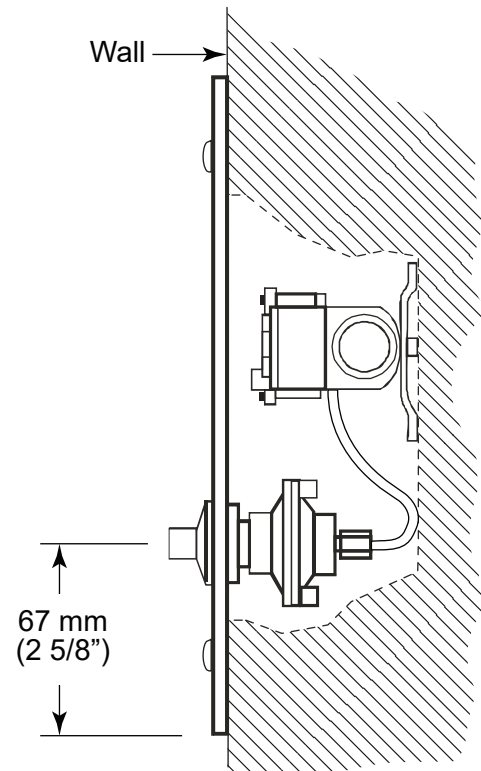
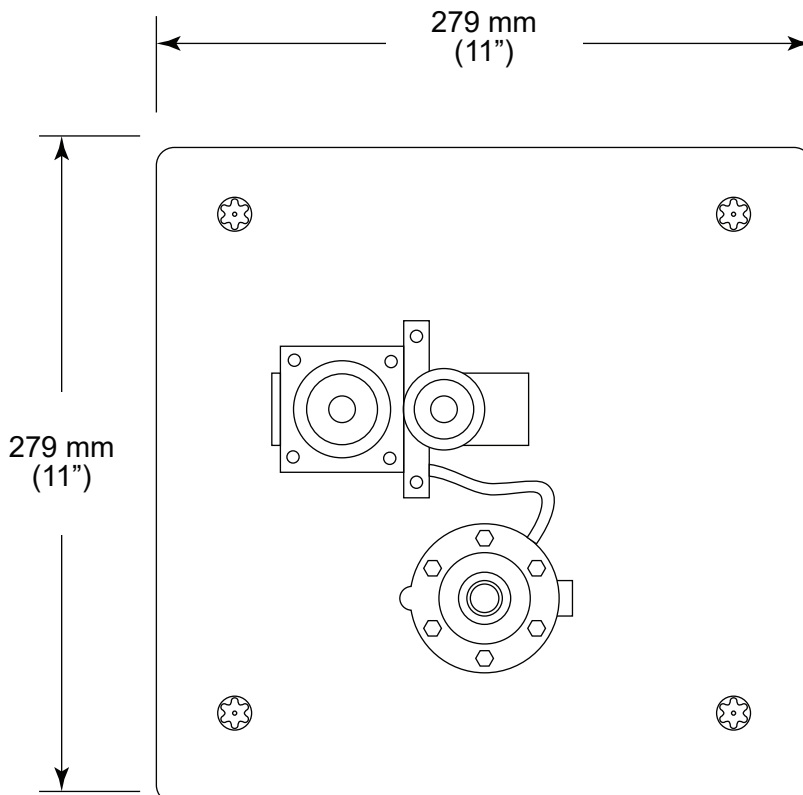

RC3000-CBSS

METERING PUSH-BUTTON SHOWER SYSTEM FOR SHOWERS, RECESSED WITH STAINLESS STEEL ACCESS PANEL WITH CABINET.



CHARACTERISTICS

Metering push-button shower system in recessed cabinet 229 x 229 x 102 mm (9 x 9 x 4 in) with 18 gauge stainless steel faceplate. Includes hydropneumatic valve with forged brass body and stainless steel seat, service stop with incorporated filter, chrome brass plated push-button mounted on front panel, automatic shut-off, 10 to 60 seconds adjustable cycle, type 304, 18 gauge, polished satin finish stainless steel faceplate measuring 279 x 279 mm (11 x 11 in), 4 vandal resistant stainless steel screws, flexible connecting tubing from the valve to the actuator, pre-mixed water supply, DN 1/2 in fem. inlet and outlet. Includes gasket.

Push-button conforms to ADA requiring less than 5 lbs (2.2 kg) pressure to operate.

Note:

- Possibility to install the hydropneumatic valve at a maximum distance of 3 m (10 feet) of the push-button actuator (ex: in a suspended ceiling).
- A thermostatic mixing valve is required

MEETS STANDARDS

ASME A112.18.1 / ASME A112.18.11 (2012)
CSA B125.1 (2005) / CSA B125.1 (2012)

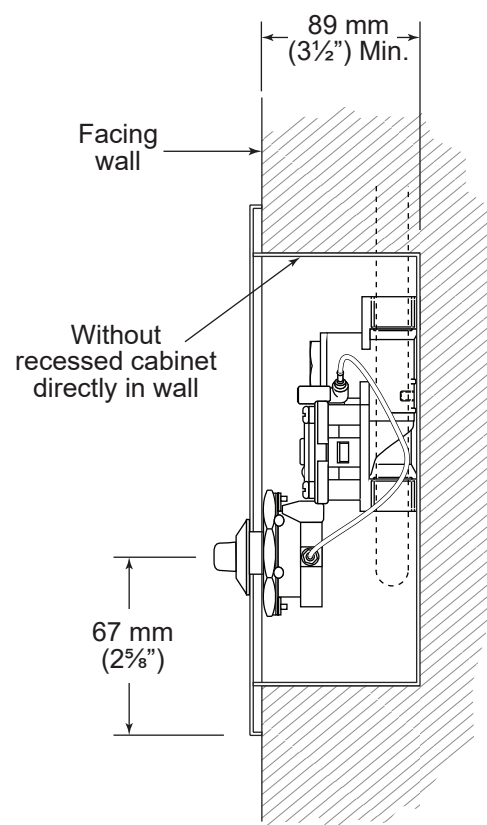
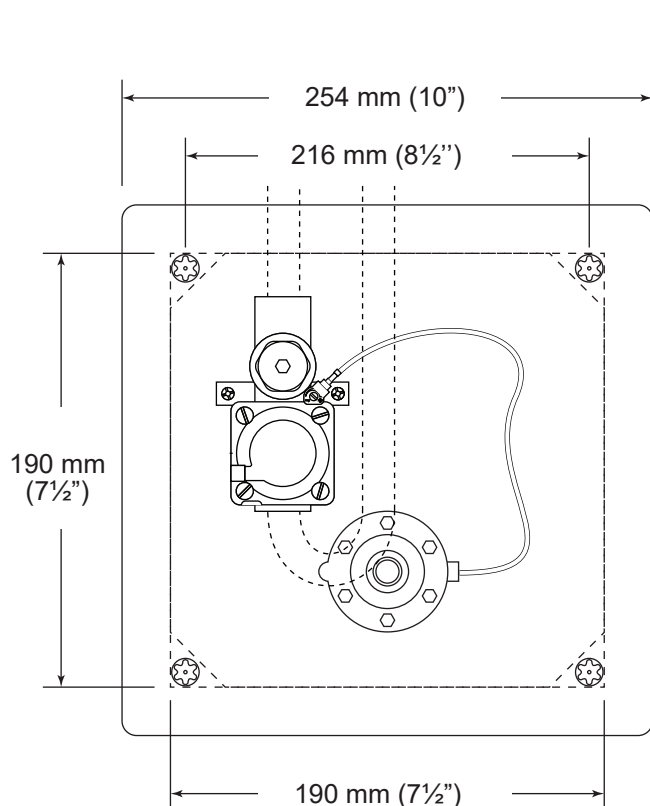

CA-190-HYP

METERING PUSH-BUTTON SHOWER SYSTEM



CHARACTERISTICS

Metering push-button shower system type 304, #4 satin finish, 16 gauge, stainless steel casing and cover 914 x 178 x 95 mm (36 x 7 x 3 3/4 in). Includes hydro-pneumatic valve with forged brass body and stainless steel seat, service stop with incorporated filter, chrome brass plated push-button mounted on front panel, automatic shut-off, 10 to 60 seconds adjustable cycle, type 304, 18 gauge, polished satin finish stainless steel faceplate measuring 279 x 279 mm (11 x 11 in), 4 vandal resistant stainless steel screws, flexible connecting tubing from the valve to the actuator, pre-mixed water supply, DN 1/2 in fem. inlet and outlet.

OPTIONS

- **PS** Soap dish
- **DV** Diverter
- **SCAPHSS** Stainless steel covering plate, to be installed below the shower module to cover exposed piping, 3 in (76 mm) wide x to the required length.

MEETS STANDARDS
ASME A112.18.1
ASME A112.18.11 (2012)
CSA B125.1 (2005)
CSA B125.1 (2012)

*Illustrated model
CA-190-HYP-36-I5*

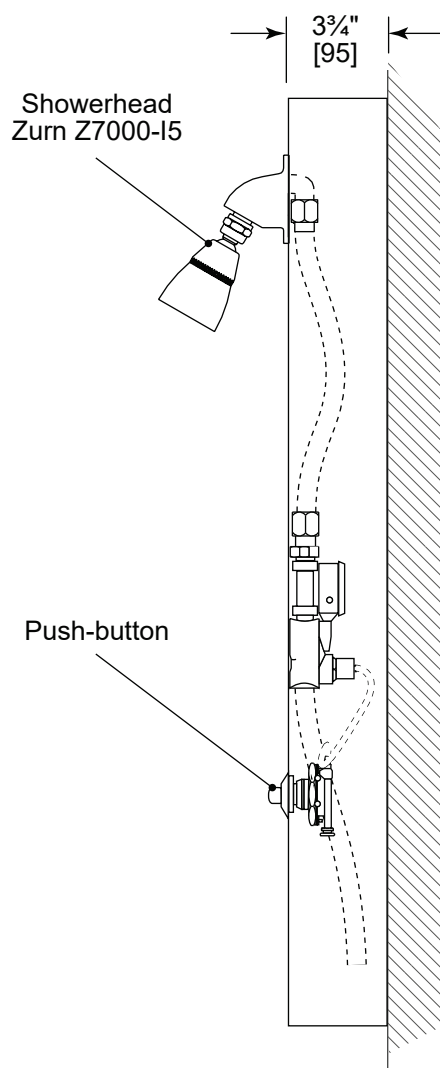
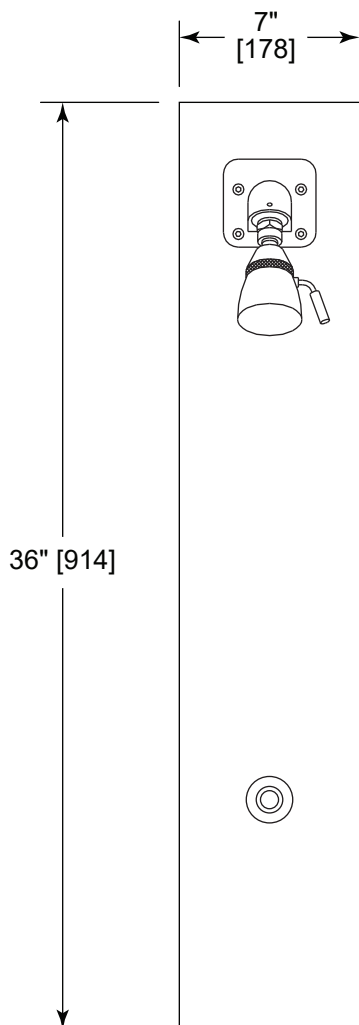

CA-190-HYP-CO



STAINLESS STEEL FREESTANDING SHOWER COLUMN



*Illustrated model
CA-190-HYP-86-CO-2*

CHARACTERISTICS

Stainless steel freestanding shower column, with push-button timed system, adjustable flow time from 10 to 60 seconds, chrome-finished vandal-resistant cast brass shower head. Number of shower heads depending on selected option.

OPTIONS

- -1 with 1 shower head
- -2 with 2 shower heads
- -H/F with foot wash



SIDE VIEW

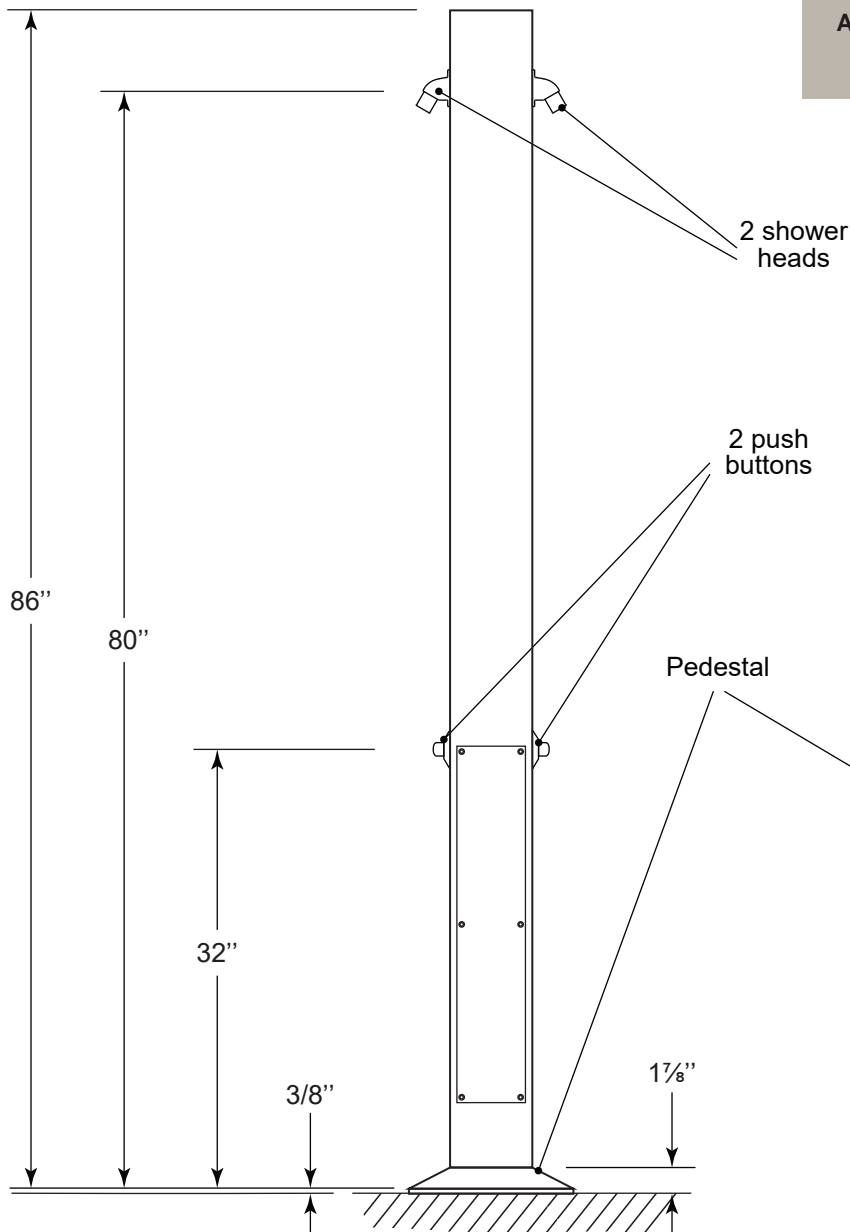

MEETS STANDARDS
ASME A112.18.1
ASME A112.18.11 (2012)
CSA B125.1 (2005)
CSA B125.1 (2012)

PLAN VIEW

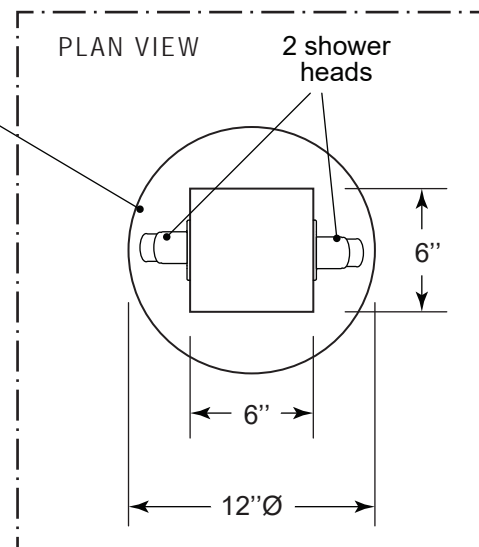

CA-190-HYP-CO-4



STAINLESS STEEL FREESTANDING SHOWER COLUMN



Illustrated model
CA-190-HYP-86-CO-4

CHARACTERISTICS

Stainless steel freestanding shower column, with push-button timed system, adjustable flow time from 10 to 60 seconds, and 4 chrome-finished vandal-resistant cast brass shower heads.

OPTION

- -H/F with foot wash

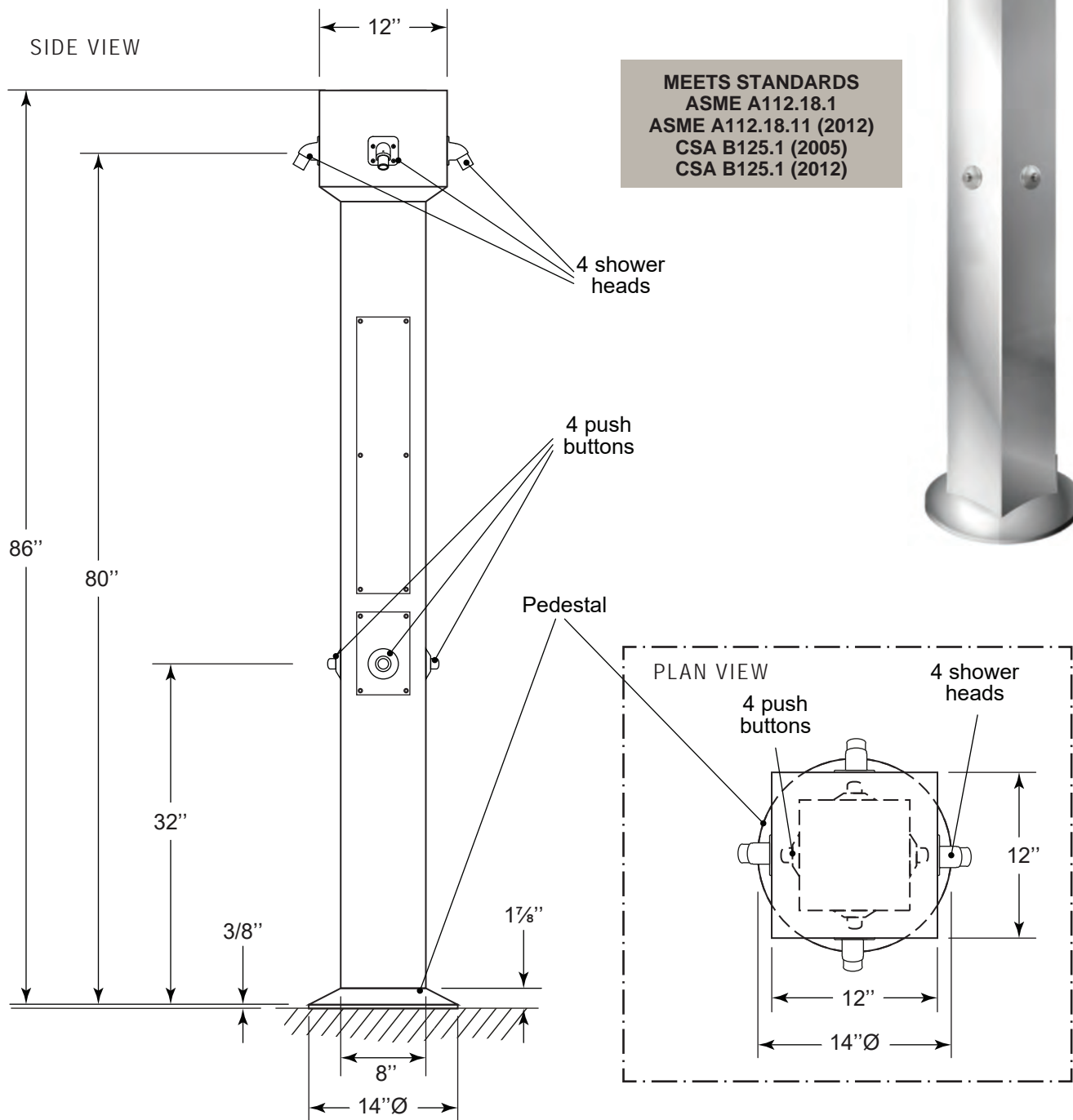

PIPING IDENTIFICATION LABELS AND TAGS



AUTO-ADHESIVE PIPING IDENTIFICATION LABELS



CHARACTERISTICS

- Material: Vinyl sticker.
- Temperature resistance: - 54°C to 71°C.

MEETS STANDARDS
FDA 21, CFR 175.105

TO ORDER

Specify quantity, size, color and text (if required).



COLOR DEFINITION ACCORDING TO ANSI	COLORS	LETTERING OR ARROW
Material with high risk	Yellow	Black
Fire extinction	Red	White
Low risk liquids	Green	White
Medium risk Gas	Blue	White

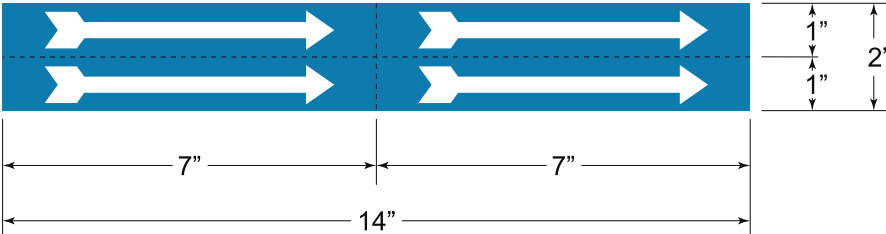
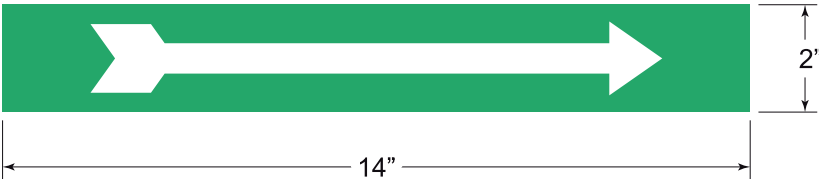
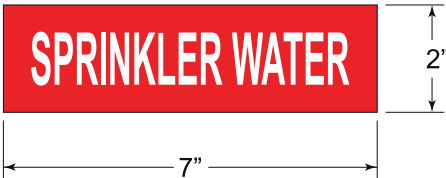
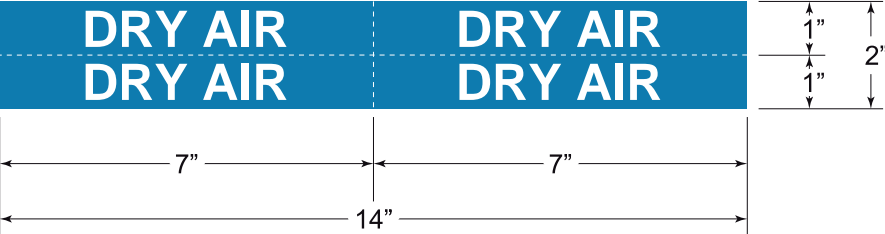
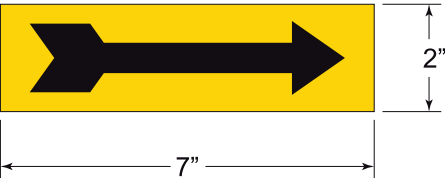

AUTO-ADHESIVE TAPE WITH DIRECTIONAL ARROWS



CHARACTERISTICS

- Material: Vinyl sticker.
- Temperature resistance: - 54°C to 71°C.

**MEETS STANDARDS
FDA 21, CFR 175.105**

TO ORDER

Specify product code and color.
(ex.: PM0333 Black on Yellow)



PRODUCT CODE	SIZE in [mm]	COLORS			
PM0332	1 x 30 [25 x 9]	Black on Yellow	White on Red	White on Green	White on Blue
PM0333	2 x 30 [50 x 9]				
PM0334	4 x 30 [100 x 9]				

BLANK AUTO-ADHESIVE TAPE



CHARACTERISTICS

- Material: Vinyl sticker.
- Temperature resistance: - 54°C to 71°C.

**MEETS STANDARDS
FDA 21, CFR 175.105**

TO ORDER

Specify product code and color.
(ex.: PM0337 Green).

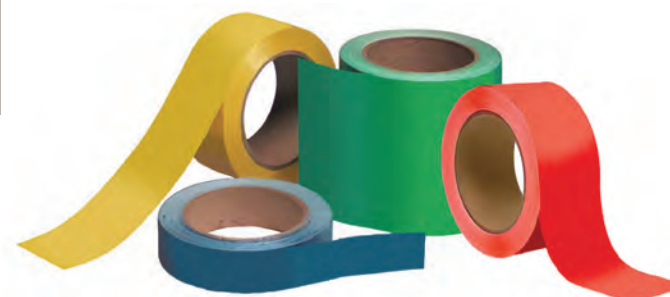

PRODUCT CODE	SIZE in [mm]	COLORS			
PM0335	1 x 30 [25 x 9]	Black on Yellow	White on Red	White on Green	White on Blue
PM0336	2 x 30 [50 x 9]				
PM0337	4 x 30 [100 x 9]				

ASBESTOS IDENTIFICATION TAGS





CHARACTERISTICS





- Polyethylene identification tag .035.
- Copper or plated nickel chain.

TO ORDER

Specify product code. (Ex.: PMF0543) 100 per pack.

PRODUCT CODE	SIZE in [mm]	MATERIAL
PM0254	4½ [114]	Copper 
PM0255	4½ [114]	Plated nickel 



PRODUCT CODE	SIZE in [mm]	COLORS AND TEXT
PMF0547	1½ [38] Ø	
PMF0549	1½ [38] Ø	
PMF0545	3½ x 2 [89 x 50]	
PMF0543	3½ x 2 [89 x 50]	

PERSONALIZED ENGRAVED IDENTIFICATION TAGS



CHARACTERISTICS

For personalized engraved plates consult us. They will be fabricated according to your specifications. Max. 1

TO ORDER

Specify product code, text, style (square or round) and color. (Ex.: PM02000, Valve # 1-2-3-4, Square, 4"x 4", Red)



PERSONALIZED ENGRAVED IDENTIFICATION TAGS FOR VALVES OR ACCESSORIES



CHARACTERISTICS

The tags and lamco'ides nameplates are fabricated according to your captions and specifications, holes and auto-adhesive stickers available on request.

TO ORDER

Specify product code, text, material, style (square or round), size and color. (Ex.: PM0240, KEEP CLOSED, Polyethylene, Square 2"X2", Black on yellow).

CHARACTERISTICS				
Material	Polyethylene	Engraved 2 plex	Aluminum	Brass
Max. Temp.	121°C (250°F)	66°C (150°F)	816°C (1500°F)	649°C (1200°F)
Usage	Indoor / Outdoor	Indoor / Outdoor	Indoor / Outdoor	Indoor / Outdoor
Type of finish	Printed	Engraved	Engraved	Engraved
Thickness	.055	1/16"	.19 gauge	.19 gauge
Color according to ANSI	Yes	Yes	No	No
Available colors	Black on yellow White on red White on Green White on Blue	Black on yellow White on red White on Green White on Blue	Natural	Natural
Style® 1½" (38 mm)	PM0210	PM0211	PM0212	PM0214
Style® 2" (51 mm)	PM0220	PM0221	PM0222	PM0224
Style® 1½" (38 mm)	PM0230	PM0231	PM0232	PM0234
Style® 2" (51 mm)	PM0240	PM0241	PM0242	PM0244

[illegible]

[illegible]

3,66"



20
24

2,35"

Your manufacturing agent in building mechanics!

Since 1971

If you have a project or need specification for one, don't hesitate to contact us for help or simply to validate your projects. We'll be happy to help you make optimal choices for your projects.

Contact us

Bay 11 - 1380, Star Top Rd
Ottawa (Ontario) K1B 3L9
T. 613 742-5556 | F. 613 742-5557
can-aqua.ca